64

GOLDEN LEGEND

As if aware of the end of April and the end of the college year, a silent creature has woven a fragile barrier across the library entrance. It does not know that the summer will be a busy time.

Because Saint Leo College is on the trimester schedule, an early final deadline with the annual publisher must be met. So in this first section we would like to pick up where we left off in the '63 annual and picture for you the highlights of what happened up to the beginning of the new college year on September 1.

The Editors

On January 13 our Carmelite Nuns gave a birthday party for Brother Aloysius, O.S.B., on his 89th birthday.

Then in June the Benedictine community gave a going away party for the Sisters. They left because after the completion of the McDonald Student Center, a food service organization took over the college and monastic kitchens.

Abbot Marion and the Benedictines presented a going away gift to the Carmelites. Signed by all the community members, the award thanked the Nuns for their years of devoted and dedicated service to Saint Leo.

SPEAKERS ON CAMPUS

Dominican Fathers Leo Arnoult and James Egan were here from January 20 to 23. They gave a series of lectures on "The Theologian in the Modern World." On February 4 Princess Catherine Caradja spoke from personal experience on "Life Behind the Iron Curtain."

The college social studies committee sponsored James Batal of the Arab Information Center, N. Y. C. He spoke about Jordan, Egypt, Lebanon and Syria. West Palm Beach state attorney Philip D. O'Connell spoke on March 1 on whether crime does or does not pay. Dr. James Cavanaugh of the U. S. Navy spoke on psychiatry on March 8. Charles Cowl, legal representative of the AFL-CIO gave the union viewpoint on March 15. He was followed by Father Weesner, pastor of St. Stephen's Episcopal Church, New Port Richey. This series of lectures concluded on March 29 when Father Henry Miron, president of Santa Fe H. S., Lakeland, spoke on vocations.

Midway in the series Rubinoff and his violin accompanied by the American pianist Paul Sargent entertained in the theatre.

James Batal

Father Leo Arnoult, O.P.

Father James Egan, O.O.

Princess Catherine Caradja

Philip D. O'Connell

Dr. James Cavanaugh

Charles Cowl

Father Weesner

Father Henry Miron

Rubinoff

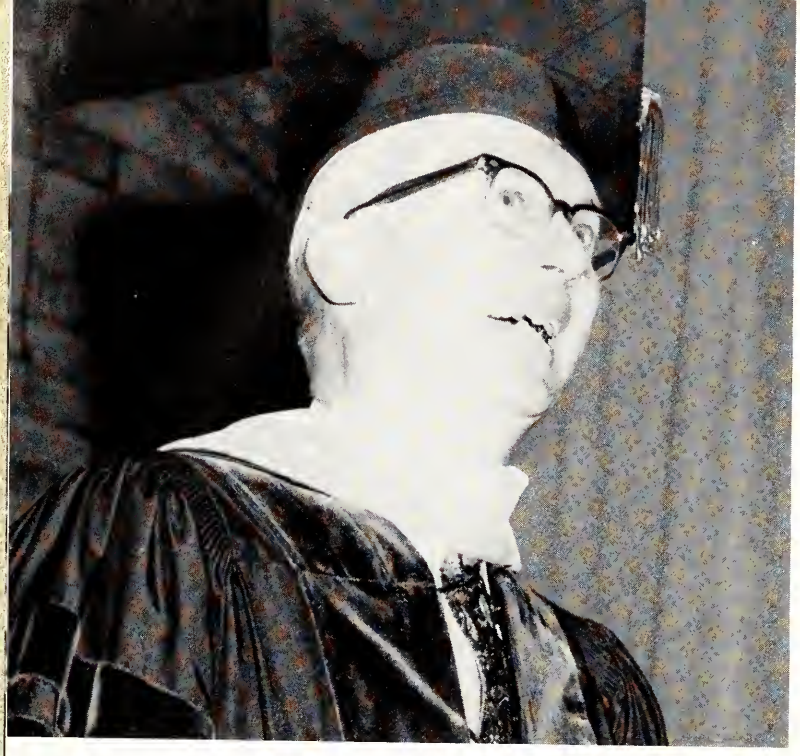

Dr. John S. Allen, president, Univ. of South Fla.

FIRST SCHOLARSHIP CONVOCATION

Dr. John S. Allen, president of the University of South Florida, addressed the students on February 7 at the college's first scholarship convocation.

The Rt. Rev. Marion Bowman, O.S.B., chancellor, awarded certificates of merit to three Dean's list students who demonstrated scholarship of high distinction: Charlotte Gibson and Claudia Williams of Dade City and Mrs. Faye Woodall, Lake Iola.

Father Stephen Herrmann, O.S.B., president, presided at the ceremonies. Platform guests included Chester Taylor, Pasco County superintendent of public instruction, and Sister Carmen, O.S.B., principal of Holy Name Academy, St. Leo. Father Stephen emphasized that the convocation was not an effort at recognition of high grades. "Rather," he said, "it was intended to honor those scholars who have used their talents wisely in the pursuit of knowledge."

Mrs. J. F. Barish chats with Mr. Chester Taylor.

Claudia Williams, Mrs. Faye Woodall, Abbot Marion and Father Stephen.

Dr. Allen and St. Leo College faculty.

Convocation procession forms at Crawford Hall.

The procession proceeds to theatre.

Charlotte Gibson, Abbot Marion and Father Stephen.

Director of Music Donald Kreusch produced the noted musical "Double Exposure" on February 17 with an all-star cast selected from Saint Leo and several nearby communities.

MARDI GRAS with Carol DeRosier and Betsy Buchholz . . . and Vicki Fletcher

and Bill? . . . and Paula Mammy Roselli . . . and Bryan Brennan

Rt. Rev. Abbots Raphael Heider, Marion Bowman, Bede Luibel and Very Rev. Prior Damian DuQuesňay, O.S.B.

Father Joseph Houbrick and Father Martin Guiteras, O.S.B.

VISITATION AND ORDINATIONS

Here for the tri-annual visitation from March 4 to 6 were Abbot Bede, O.S.B., from St. Bernard Abbey, Alabama, and Abbot Raphael, O.S.B., from St. Martin Abbey, Olympia, Washington.

The purpose of a visitation is to inquire carefully into the condition of the religious and of the regular observance, and to correct and reform whatever, according to the Rule of St. Benedict and the statutes of the congregation, appear to need correction; and to inquire into the financial condition of the monastery.

To give them strength for the rigors of the coming college year, the Most Rev. Archbishop Joseph P. Hurley, D.D., Bishop of St. Augustine, ordained Fathers Martin and Joseph priests on March 9. Father Martin is college chaplain and Father Joseph is resident counselor at Roderick Hall.

CONFEDERATES CONVENE

Following a meeting of the Confederate Round Table on March 18, Father Jerome, O.S.B., was given a surprise party honoring him on his 78th birthday. From left to right, Carmen Herring, Margaret Chapman, special collections librarian at Univ. of South Fla., E. Reinhold Rogers Jr., Pinellas County Historical Commission chairman, Father Jerome; Gerald McCabe, USF acquisition librarian; Louise Ward, USF serials librarian; Wm. M. Goza, Clearwater, director of the Florida Historical Society. Kappa Alpha Sigma sorority of Saint Leo College was host.

Frank LaBarbera, president of the Speech Club, presents a gavel to Claudia Williams who made the greatest improvement in speech and had the highest average, 98 percent.

Dr. James W. Covington, dean of the evening school, Univ. of Tampa, E. M. Covington, president of the Confederate Round Table, Father Jerome, and Baynard Kendrick, author and Tampa Tribune historical columnist.

Students of Bethune Cookman College, Daytona Beach, with Father Boniface and Father Leo. Father Leo celebrated the Divine Liturgy in the Byzantine rite for them.

RETREAT

The retreat master offers the Holy Sacrifice

Contemplation

Way of the Cross

Relaxation

Meditation

Perspiration

SAINT LEO COLLEGE ADVISORY BOARD

The third annual meeting of the Saint Leo College advisory board was held here March 22. Members of the board attending were (seated) Father Stephen Herrmann, O.S.B.; R. A. Brown, chairman, Palm Beach and Chicago lawyer; V. M. Newton, Jr., managing editor, the Tampa Tribune; and Rt. Rev. Marion Bowman, O.S.B. (Standing) James T. Vocelle, Vero Beach lawyer; Hon. John S. Burks, mayor of Dade City; C. P. McCabe, San Antonio citrus grower; Mrs. Helene Morris, Republican state committeewoman for Sarasota County and treasurer of the Republican state executive committee; N. S. Burns, Dade City realtor; H. Earl Smalley, Miami financier; and John J. Neilly, St. Petersburg insurance executive.

Members of the board not able to be present are A. M. Heleringer, Louisville, Ky., furniture manufacturers' agent; Henry C. Hughes, St. Louis, Mo., lawyer; Robert Smalley, New York, president of Hertz International, Ltd.; Wayne Thomas, Sr., Plant City executive; and Francis H. Corrigan, export manager for Pillsbury and Allied Mills and technical advisor to Latin American and Caribbean countries.

The board unanimously moved that consideration be given to study plans for the establishment of a Saint Leo College Foundation; it gave whole-hearted approval to the Progress Report by the president, Father Stephen, O.S.B., surveying the college program; and a report on the establishment of a new office of public relations which will include a fund raising and development program was given by H. V. Mercready.

MAYORS MEET

The Hon. Herman Goldner, mayor of St. Petersburg, presents an honorary St. Petersburg Citizenship scroll to the Hon. Marion Bowman, O.S.B., mayor of Saint Leo.

The occasion was the establishment of three scholarship grants to St. Leo College by the two Knights of Columbus Councils and the Fourth Degree General Assembly of St. Petersburg.

Saint Leo Town Meeting. Father Benedict, town clerk; Brother Austin, outgoing mayor; Louis Goi, chief of police; Brother Oblate Gregory, councilman, Abbot Marion, incoming mayor, Brother Giles, councilman, and Father Peter, marshal, huddle over a legal document.

Dumbwaiter breakdown

Father Augustine Sun

Bishop Paul Leonard Hagarty, O.S.B., comes to check on his Bahamian son, Keith Duncombe, from Nassau.

Rafael Bonafonte and Joseph Maschuci receive awards from Father Juan Lopez, O.S.B., for their work in the Missionary Apostolate for Latin America.

Carl Pathe and Franz Lipp, Chicago landscape architects and engineers, confer over Saint Leo plans with Abbot Marion and Robert Andrew Brown.

Bishop Hagarty offers the Holy Sacrifice in the abbey church.

SNAKE SNACK

Dick Christian asks Sister Rose Francis, O.S.F., "Is today Friday?" Sister replies, "Although I'm a gourmet, I do not care for snake snacks. I choose all my food with care. I insist that all the meat dishes prepared for my discerning palate come from COLONIAL MEAT DISTRIBUTORS of Saint Petersburg."

Blessing of the new fire

Mandatum

Palm Sunday

Easter Pontifical Mass

Stripping of the altars

Lumen Christi

Altar of Repose

photograph by Jack Ramsdell, courtesy of the *St. Petersburg Times*

Brother Eugene Corrigan, O.S.B., Father Damian DuQuesnay, O.S.B., Father Juan Lopez, O.S.B., and Brother Joseph St. Pierre, O.S.B., in front of the abbey church as they leave on April 10 to establish a Benedictine foundation at Sumampa, Santiago del Estero, Argentina. Brother Eugene has a knowledge of farming and citrus culture, Father Damian was abbey prior and headed the biology department of Saint Leo College, Father Juan speaks Spanish fluently and organized the Missionary Apostolate for Latin America at Saint Leo, Brother Joseph is a carpenter with a knowledge of several other trades.

The St. Petersburg Times of May 11 featured the departure of the four monks in its Religious News Section. It was photographed by Jack Ramsdell and written by Elizabeth Whitney, religious news editor. Television station WTVT, Tampa, covered the Benedictines' departure on May 10. Joe Loughlin, director of news and public affairs, and Earl Wells, cameraman, spent the day at Saint Leo filming the feature for the station's half-hour program, *Insight.*

Quoting from the Times, "Yesterday four monks from Saint Leo Abbey near Dade City left the security of their monastic life in Pasco County's rolling citrus country for a life of deprivation, loneliness and extreme physical hardship.

"They go in response to a decree from Pope John XXIII who asked all religious of America 'to help save the church in Latin America from the forces of atheistic communism.'

"The monks of Saint Leo will do it the hard way. They go to Sumampa where the nearest town is 200 miles away and the closest main road is 25 miles away. There is severe water shortage and practically no electricity or plumbing.

"One of the first tasks will be the renewal and renovation of the sanctuary of Our Lady of Consolation of Sumampa, a place of veneration and pilgrimage since Spanish colonial days of 1630. Assisting the poor people of the area will be another major task, made more difficult by the fact that the area is so sparsely populated that it averages one person per square mile.

"Father Damian estimates that the new mission will have to be subsidized by the home abbey here for a number of years before it can be self-sustaining."

FAREWELL PARTY

Father Damian says "Goodby" . . . and Brother Joseph . . . and Father Juan

Mrs. Corrigan, Brother Eugene's mother, speaks for him. He was away at the time.

Sister Gracia Barthle, O.S.F., now in Bolivia with the Poor Clares.

Father Damain departs from the cloister.

Joe Loughlin interviews Abbot Marion

The family says goodby to their four brothers

Televising the departure . . .

. . . in the monastic refectory

Brother Oblate Jean waves au voir.

Mother Mary Loretto, O.S.F., and Brother Joseph

The church at Sumampa, Argentina

The land

Branding cattle

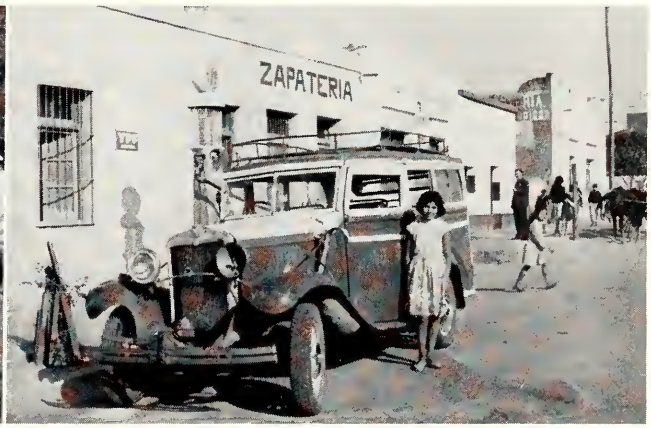

Metropolitan section of town

The only water supply

Hacienda

Wood burning locomotive

Off to town for groceries

SAINT LEO COLLEGE TAKES TOP AWARD IN STATE-WIDE AD COMPETITION

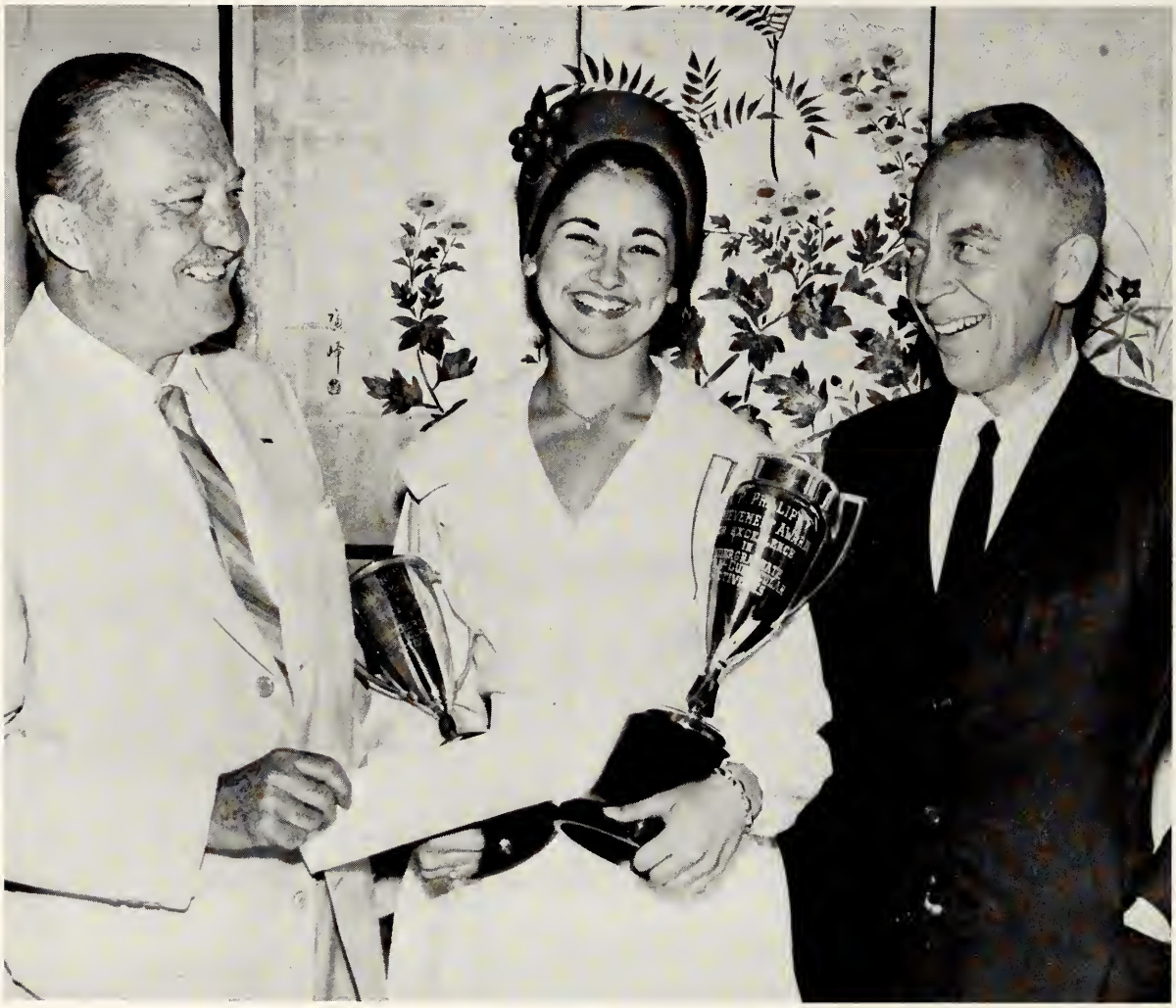

A. P. Phillips, Jr., president, A. P. Phillips Co., Carmen Herring, Saint Leo College sophomore, and Brother Bernard, O.S.B., college publicity director at Orlando Country Club dinner.

Miss Herring was named the top winner of the A. P. Phillips College Undergraduate Achievement Competition for 1963. The Orlando ad agency has been sponsoring the annual awards for Florida colleges since 1956.

A sophomore at Saint Leo College (now graduated), Miss Herring won the highest honors for her submission of an 18x24 inch bound scrapbook of three sections. The first section was an illustrated collection of her weekly columns appearing in the Tampa Tribune, Dade City Banner, and St. Petersburg Times. The second section comprised a collection of magazine articles on Saint Leo College. The third section was made up of newspaper articles on the college.

Saint Leo College also received first place trophy in the Jr. College Div. Second place went to the Student Govt. Assn. of Broward Jr. Col., Ft. Lauderdale. First place winner of the larger college group went to the AFROTC of FSU, Tallahassee. First place winner of the smaller colleges was the ROTC of Florida Southern College, Lakeland.

In presenting the first place award and the grand trophy to Saint Leo College, Mr. Phillips observed that this was the first time an individual college student had taken over-all top honors, previous ones going to college groups and organizations.

FIRST INSTITUTE FOR PRIESTS IN THE SOUTHEAST

Father Joseph Fitzmyer, S.J.

Father Roland Murphy, O. Carm.

More than fifty priests from ten states attended the Saint Leo Scripture Institute for Priests at Saint Leo from April 15-19.

Father Fitzmyer, with degrees from the Louvain, Johns Hopkins, and the Pontifical Biblical Institute, concentrated his lectures on the Gospel according to St. Matthew.

Father Murphy, a scholar in semitics and with various degrees also, is the author of "The Dead Sea Scrolls," "The Seven Books of Wisdom," etc. He investigated the Wisdom literature of the Old Testament.

Father Richard, with degrees from the Biblicum, Univ. of Indiana, and others, confined his lectures on an investigation on "The Fall of Man."

The Institute was under the direction of Father Benedict Weigand, O.S.B.

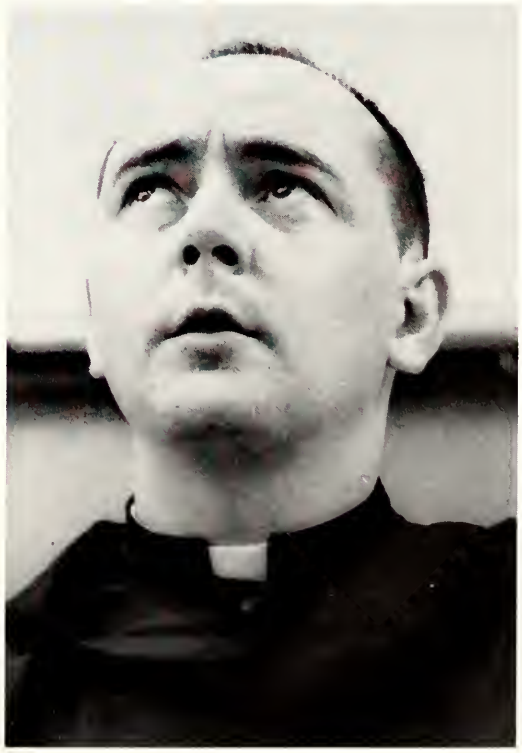

Father Richard J. Sneed, O.S.B.

SPORTS

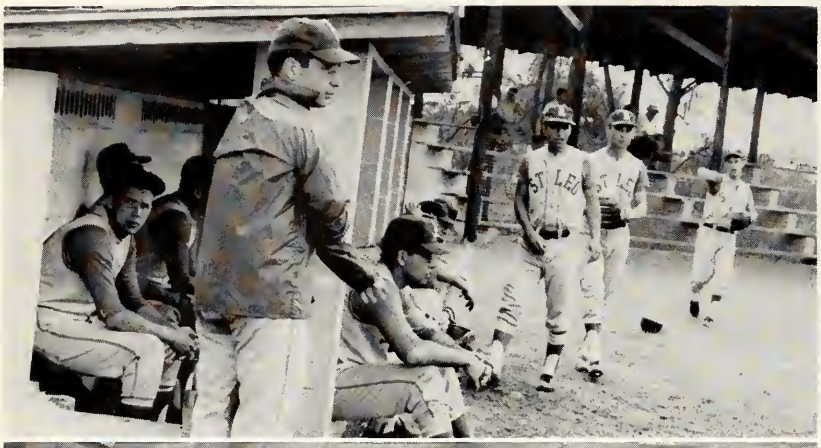

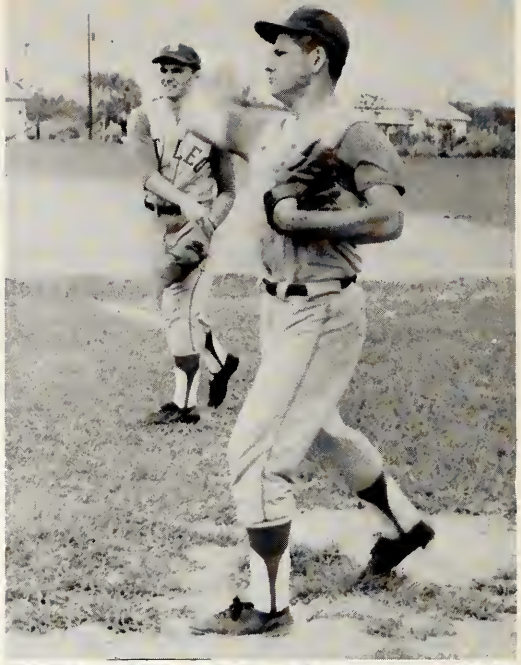

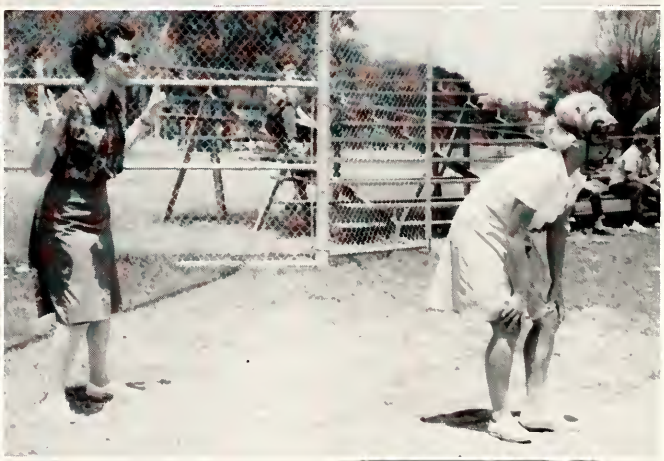

BACCALAUREATE - BANQUET - COMMENCEMENT

Third graduating class of Saint Leo College after Baccalaureate Mass. Center, left to right: Dr. Clara Olson, dean of academic affairs; Father Robert Velten, O.S.B., subdeacon; Rt. Rev. Marion Bowman, O.S.B., abbot; Very Rev. Mark Cosgrove, O.S.B., celebrant; Very Rev. Damian DuQuesnay, O.S.B., deacon; Father James Solari, O.S.B., baccalaureate speaker; and Father Stephen Herrmann, O.S.B., college president. Graduates are Alan Arnow, Stamford, Conn.; Eugene Battenfeld, Jr., Brewster, N. Y.; Daniel Christian, Tampa, Fla.; Viann Church, Bonita Springs, Fla.; Vito Ciminero, Warren, Ohio; Robert Corrigan, Plainfield, N. J.; Otis De Mott, Jr., Brandon, Fla.; Ronald Duggan, Ft. Lauderdale, Fla.; Ronald Dunkle, Farmingdale, L. I., N. Y.; Pasquale Elia, North Haven, Conn.; Roberta Fahey, San Antonio, Fla.; Michael FitzGerald, Newport, R. I.; Carl Forsberg, Charleston, S. C.; Charles Franchina, Stamford, Conn.; Richard Giannini, Winter Park, Fla.; Glenn Greenfelder, Dade City, Fla.; Carmen Herring, Dade City, Fla.; Thomas Hollern, Columbus, Ohio; Elizabeth Hormuth, Dade City, Fla.; Robert Jassa, Plainfield, N. J.; Michael LaLonde, Lakeland, Fla.; William McCarthy, Newport, R. I.; James Moseley, Jr., Wauchula, Fla.; Juan Portela, Jr., Palm Beach, Fla.; James Rush III, Putnam Valley, N. Y.; Guy Sakowicz, Elizabeth, N. J.; William Schmieder, Newark, N. J.; John Schmitt, Vero Beach, Fla.; Thomas Schneider, Tampa, Fla.; John Stark, West Haven, Conn.; Lawrence Uhl, Mount Dora, Fla.; Arnold Weesner, Nashville, Tenn.; Mark Werner, Jacksonville, Fla.

Father James Solari, O.S.B., Belmont Abbey, N. C., delivers the Baccalaureate address.

Faculty entering abbey church

COMMENCEMENT IN THE COLLEGE GARDENS

Monks' choir serenades the graduates

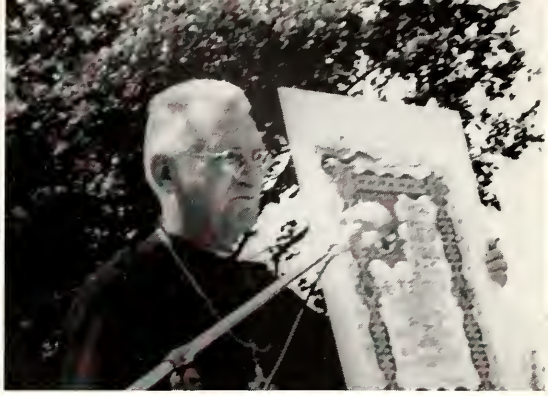

Abbot Marion presents the 3rd annual Floreat award to Leo N. Hierholzer.

Faculty Row

Dr. Vincent Smith delivers the Commencement address

The graduates get their hard earned piece of parchment.

Ron Duggan delivers his commencement address

Two down and two to go

Sisters Mary Grace and Caroline, two more faculty row citizens.

Mrs. Bridges receives a bouquet from Mrs. McCabe

Dr. Clara Olson takes a bow

The cheerleaders get cheered

Ron Duggan receives top scholastic award

Bob Corrigan receives the H. A. Heiser award from Mrs. Heiser. Watching is Eugene Battenfeld, president of the Business Forum.

Father Stephen speaks

Bro. Jerome orates

Charles Franchina receives award from Coach Sullivan

Felix Norkus presents Yankee Clipper award

THE BENEDICTINES OF FLORIDA

Now that it's all over, the monks go on their annual retreat to recover—and to get set for the summer.

SEEDING LAWN AREA AT SAINT FRANCIS CLASSROOM BUILDING

As soon as the college students left for home, the Benedictines began changing the face of their town from fifty feet up to twenty feet down. The project involved grading operations, roadbuilding, laying drainage systems, dropping water lines from seven to twenty feet to enable recontouring of the land, placing overhead power lines underground, laying sewage lines and installing a modern sanitary disposal plant, building a sidewalk system, transplanting and planting trees, seeding and reestablishing lawn areas, and completion of the McDonald Student Center.

A Saint Leo friend established a fund to carry on the landscaping project. It is on a five-year basis to fit in with the second phase of the Saint Leo Twenty-Year Building Program now in progress. It is under the direction of FRANZ LIPP ASSOCIATES, landscape architects and land planners, Chicago, Ill.

The grading of the old mall has produced a much larger appearance by tieing together all contours in a pleasant manner so that the area can also easily be maintained. The expanded rolling contours, after planting of trees, will produce park-like effects. The tall buildings, in particular St. Leo monastery and St. Edward dormitory, will be reduced in height and size by tree plantings. It is contemplated using live oaks and different types of magnolia.

"Road" by abbey church

"Road" by Crawford Hall

Contouring

A "tourist" drives by the Abbey church.

Relocating pumping station

Part of sidewalk system to Abbey church

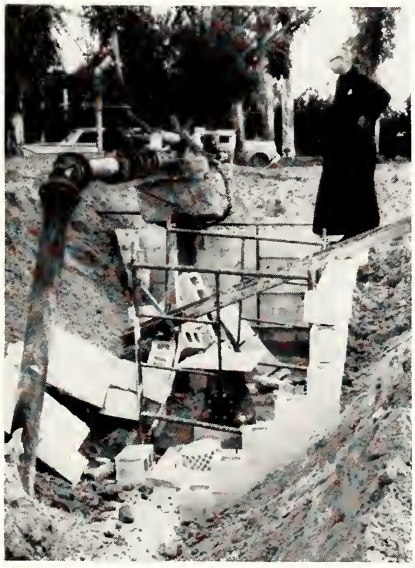

Brother Austin: "What happened!"

Tieing in a drainage line.

Developing drainage system.

Dropping water line

Contouring back of St. Francis

The same plus drainage in front

Strategy conference

The same at St. Edward's

Formation of "Central Park"

Walk to St. Edward's

Contouring from McDonald to Jovita

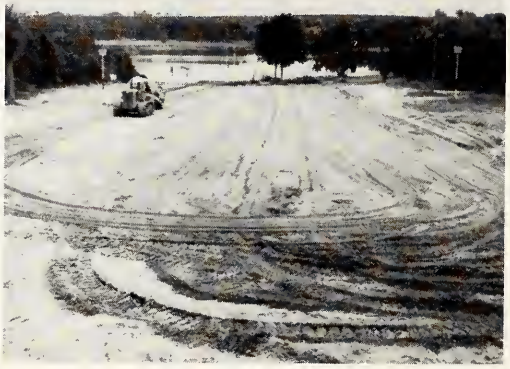

Contouring to Lake Jovita

Palms heeled in at St. Francis

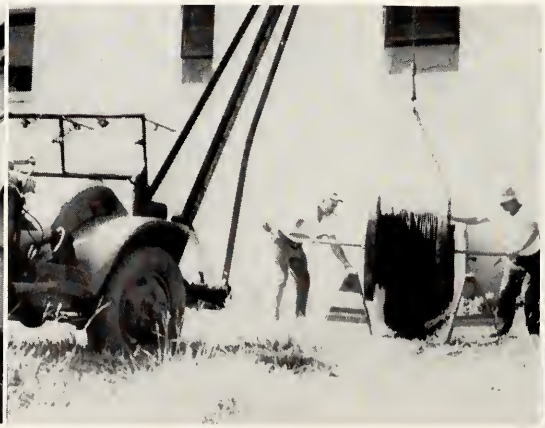

Cable for underground power

Planting palm at library

Joe Madiedo mixes a batter for the maintenance shop.

Charles Culliton, Don Bridges, and pipe (in middle)

Everybody works—almost

Brother Giles and his horticultural crew

Brother signals "slow curve"

Father Gregory on clean-up crew

Installing sewage lines

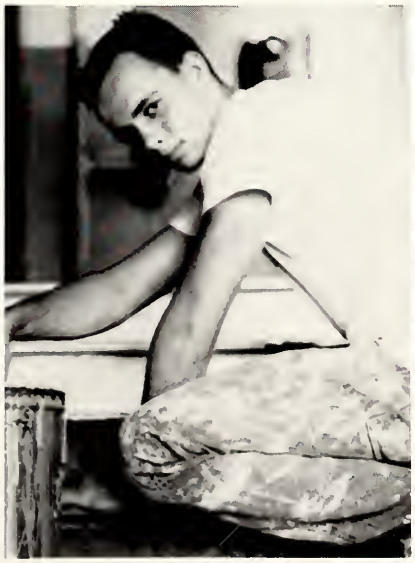

John Bullington and . . . Will Walters spruce up St. Edward's dormitory

Sanitary disposal plant just finished

ABBOT PRIMATE AT SAINT LEO

The Rt. Rev. Benno Gut, O.S.B., Abbot Primate of the Benedictine order, visited Saint Leo for the first time on August 21. With him was his brother, Father Philip, O.S.B., brother master at Einsiedeln Abbey, Switzerland, and Father Lambert Dunne, O.S.B., monk of St. Mary's Abbey, Morristown, N.J. He is secretary to the Primate and Procurator General of the American Cassinesse and American Swiss Benedictine congregations. This involves being liaison officer with the Holy See for all the affairs of the two congregations comprising 13,000 men and 25,000 women, plus others.

Abbot Primate Benno was elected to the office in 1959. Since 1947, he had been abbot of Einsiedeln Abbey, founded in 934. He was the 55th Abbot Ordinary of his monastery. He is a member of the Ecumenical Council, a member of the Commission on Faith and Morals, and was a member of the Central Planning Commission for the Council before it began.

The monks await the Abbot Primate's arrival

He arrives in a downpour of Florida dew

Father Lambert, Father Abbot, Abbot Primate, Father Philip, and Father Prior

The Abbot Primate offers the Holy Sacrifice in the Abbey church

He tours the campus

Saint Francis classroom building

The library

Roderick Hall dormitory

The William P. McDonald Student Center

Saint Edward dormitory

Saint Leo Abbey Church

Crawford Hall classroom building

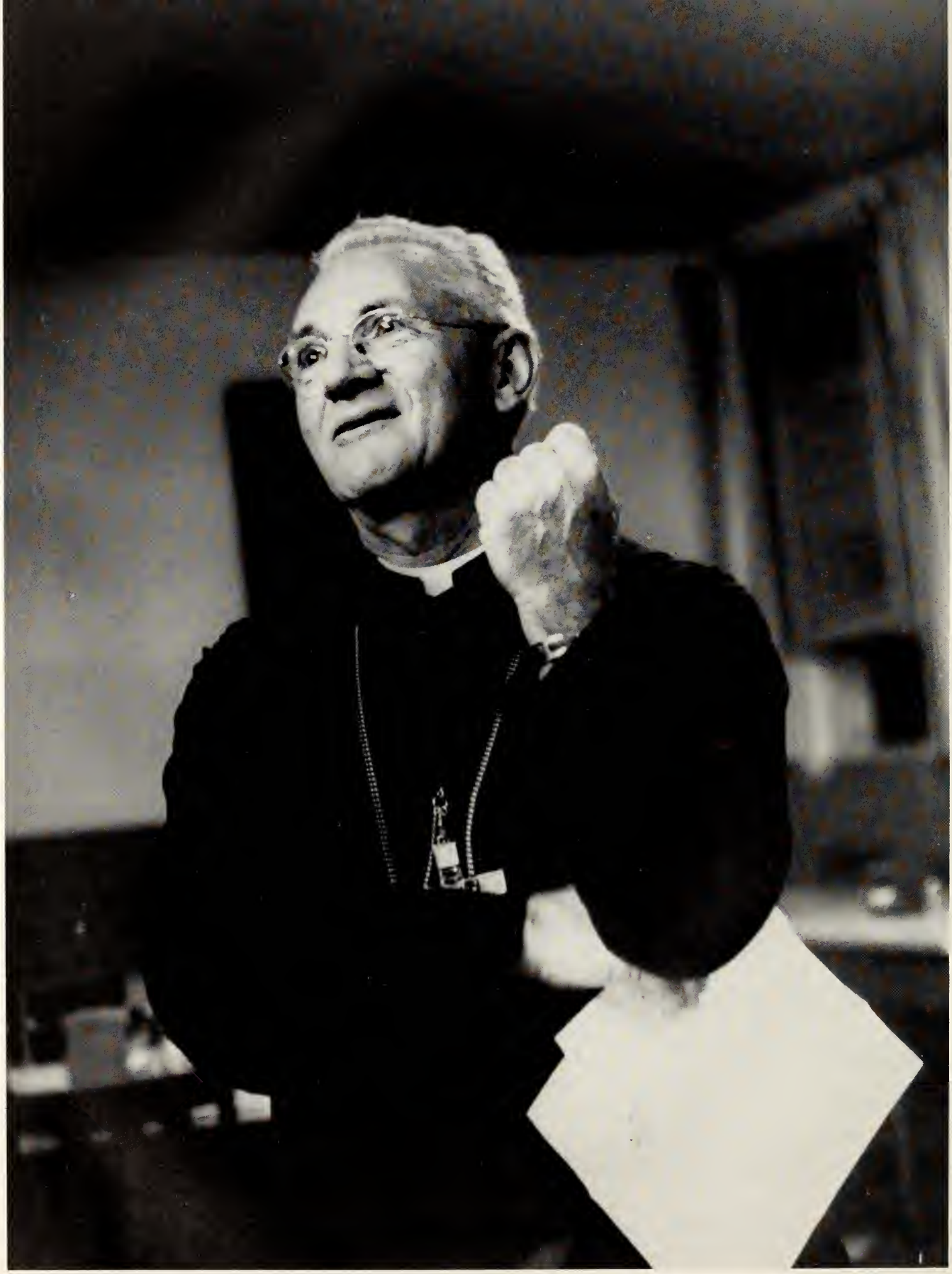

Rt. Rev. Marion Bowman, O.S.B., *Abbot*

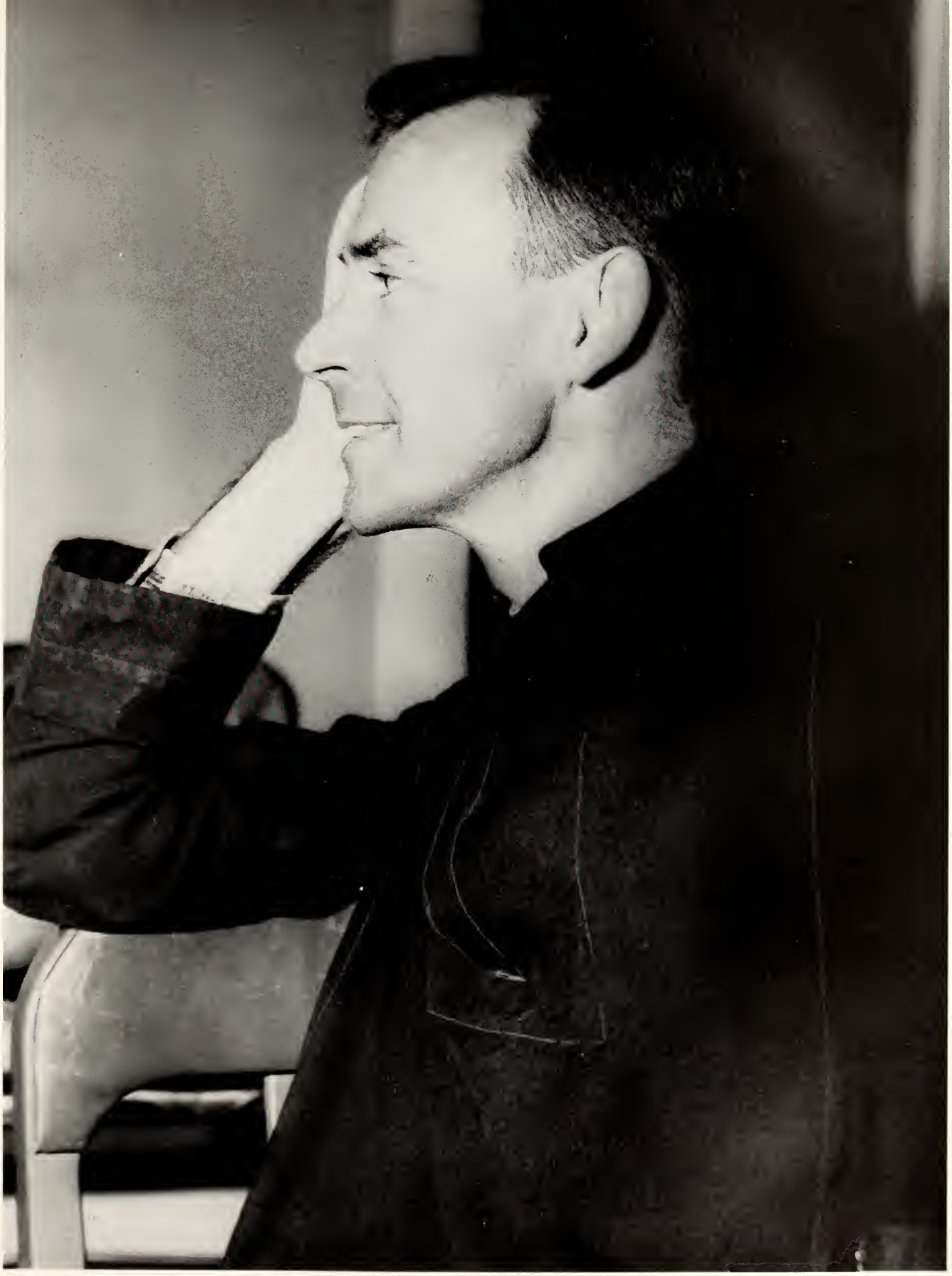

Father Stephen, O.S.B., *President*

FACULTY

Mr. Norman Ames

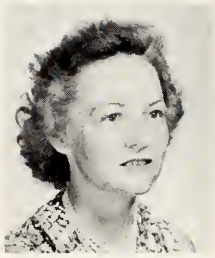

Mrs. Norman Ames

Dr. Francisco Andreu

Mrs. Jud Barish

Father Paschal Baute, O.S.B.

Father Vincent Crawford, O.S.B.

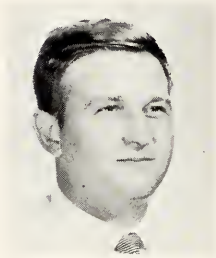

Mr. John B. Dressman

Father Fidelis Dunlap, O.S.B.

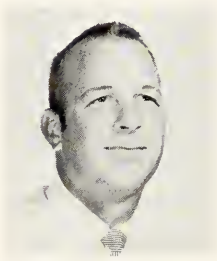

Mr. Lane Goodson

Father Martin Guiteras, O.S.B.

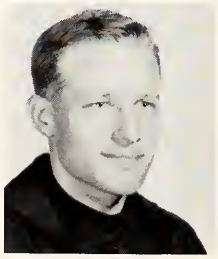

Brother Philip Helmer, O.S.B.

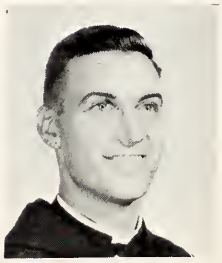

Father Joseph Houbrick, O.S.B.

Father Richard Kircher, O.S.B.

Mr. D. H. Kreusch

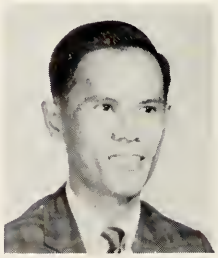

Mr. Hoa Levan

The president, Father Stephen, O.S.B., directs pre-college faculty conference. Shown are Father Vincent, Brother Francis, Father Paschal, Father Stephen, Brother Giles, Brother Peter, and Father Leo.

Sister Louise Lieven, O.S.B.

Father Malachy McGuire, O.S.B.

Sister M. Caroline Maertens, O.S.B.

Father Dennis Murphy, O.S.B.

Dr. Clara Olson

Sister M. Grace Riddles, O.S.B.

Father Leo Schlosser, O.S.B.

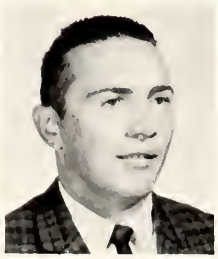

Mr. George Sullivan

Father Augustine Sun, J.C.D.

Father John Wang, J.C.D.

ADMINISTRATION

Chancellor . . . Rt. Rev. Abbot Marion Bowman, O.S.B.
President . . . Father Stephen Herrmann, O.S.B.
Dean of Academic Affairs . . . Dr. Clara Olson
Dean of Student Affairs . . . Father Paschal Baute, O.S.B.
Director of Admissions . . . Father Dennis Murphy, O.S.B.
Director of Student Service Program . . . Donald H. Kreusch
Registrar . . . Mr. John B. Dressman
Dean of Women . . . Mrs. Francis Corrigan
Librarian . . . Father Fidelis Dunlap, O.S.B.
Assistant Librarian . . . Miss Margaret Mary Henrich
Resident Counselors:

Father Joseph Houbrick, O.S.B.
Brother Gerard Kircher, O.S.B.
Brother Francis Reilly, O.S.B.
Brother Jerome Reimer, O.S.B.
Brother Peter Mitchell, O.S.B.
Mr. Alfred Larson
Mr. Thomas Dolan

Bursar . . . Brother Michael Horkan, O.S.B.
Director of Publicity . . . Brother Bernard Aurentz, O.S.B.
Director of Development . . . Mr. Herbert V. Mercready

FACULTY

Mr. Norman Ames: Humanities; A.B., Colorado State College, M.S., Kansas State Univ.

Mrs. Norman Ames: English; B.A., Barnard College, Columbia University

Dr. Francisco Andreu: Language, Social Science; D.C.L., Univ. of Havana, B.A.

Mrs. J. F. Barish: Accounting, Mathematics, Women's Physical Education; B.S., Florida State University

Father Ralph Cinque, O.S.B.: Mathematics; B.S., M.S.

Father Mark Cosgrove, O.S.B.: English; B.A., M.A.

Father Vincent Crawford, O.S.B.: Religion, Social Science; B.A., St. Mary's University

Mr. Thomas Dolan: Drama, English Survey, Composition, Logic; B.A., St. Joseph's College, M.A., University of Pennsylvania

Mr. John Dressman: Mathematics, Engineering; B.S., University of Kentucky, M.S., University of Kentucky

Father Fidelis Dunlap, O.S.B.: Library Science; B.A., St. Vincent's College, M.S., Catholic University

Father Michael D. Forrest, M.S.C.: Theology, Latin; B.A., Victoria, Australia

Mr. Joseph Geiger: Art; B.D., University of Florida

Mrs. Joseph Geiger: Languages; B.A.

Mr. Lane Goodson: Chemistry, Mathematics; B.S., University of Florida, M.S.Ed., University of Florida

Mr. John Groselle: Mechanical Drawing; B.S., Defiance College

Father Martin Guiteras, O.S.B.: Languages; B.A., St. John's University

Brother Philip Helmer, O.S.B.: Botany, Zoology; B.A., Rutgers University

Father Joseph Houbrick, O.S.B.: Biological Science, Theology; B.A.

Father Richard Kircher, O.S.B.: Theology; A.B., St. Benedict's, S.T.L., University of Ottawa

Mr. Donald Kreusch: Music; Univ. of Cincinnati: Cincinnati Conservatory.

Mr. Alfred G. Larson: Philosophy of Nature, Western Civilization, Social Science; B.A.

Mr. John LeVan: Physics, Mathematics, Astronomy; B.S., Rockhurst College, LL.B., Universite Nationale, M.S., St. Louis University

Sister Louise Lieven, O.S.B.: English; B.A., Saint Ambrose, M.A., De Paul

Father Malachy Maguire, O.S.B.: Physics, Chemistry, French; B.A.

Sister M. Caroline Maertens, O.S.B.: Head of English Area; B.A.E.; M.A.

Ver. Rev. Andrew Metzger, O.S.B.: Theology; B.A.; M.A.; S.T.S.

Father Dennis Murphy, O.S.B.: Chairman Social Studies Area; A.B.

Dr. Clara Olson: Dean of Academic Affairs; A.B., Florida State College for Women; M.A.E., Univ. of Fla.; Ph.D., Peabody College for Teachers

Sister M. Grace Riddles, O.S.B.: English; B.A., Mt. Scholistica; M.Ed., St. Louis Univ.

Father Leo Schlosser, O.S.B.: Sociology

Brother Giles Rettig, O.S.B.: Speech; B.S. in landscape architecture

Mr. George T. Sullivan: Physical Education; head basketball cocah; B.S., B.A., Tampa University

Mr. Robert H. Sullivan: Physical Education; Intramural Director; B.A., St. Bernard; M.A., Peabody College

Father Augustine Sun: Chinese and German; J.C.D., M.A., S.T.D.

Father John B. Wang: Philosophy, Spanish, Latin; J.C.D., B.C.L., M.A.T., J.U.D.

Mr. Miguel Zepeda: Mathematics; M.A., Syracuse University

Some vital statistics.

Saint Leo Abbey has 88 members. Thirty-six of these are priests about half of whom are usually engaged in parish work. The others are brothers and clerics who are studying for the priesthood. They all form the monastic family under the abbot whom Saint Benedict designates as the father of the family. Though all are not engaged in the operation of the College, all form the group to whom we are related as members of the Saint Leo College student body.

On the retired list:

Father Jerome Wisniewski, 1906. For many years associated with the prep school, he is one of the outstanding men presently engaged in Florida historical study. His Floridiana collection is one of the best.

Father John Schlicht, 1898, former prior, prep headmaster, administrator of Isle of Pines, Cuba, and pastor.

Brother Aloysius Schneider, 1889, former farm manager.

Brother Maurus Rohr, 1948, former draftsman, carpenter, maintenance man.

Among the brothers presently here and working in various capacities for the college are:

Brother John Stautner, 1903, carpenter.

Brother Placidus Stautner, 1903, carpenter.

Brother William Greene, 1907, farm.

Brother Albert Gowen, 1943, mailman for many years and in charge of maintenance of the college buildings.

Brother David Gormican, 1945, formerly in charge of the citrus operation, presently postmaster.

Brother George Montpetit, 1947, farm and grove supervisor.

Brother Meinrad Schwartz, 1954, charge of bookstore.

Brother Paul Tennis, 1955, painter, artist, craftsman in stained glass, as well as general maintenance.

Brother Patrick Creamer, 1956, formerly in charge of the dining room, now operating the snack bar.

Brother Richard Feeney, 1956, general maintenance.

Brother Austin Velten, 1957, general maintenance supervisor.

Brother Charles Luedeka, 1957, baker and in charge of religious articles shop.

Brother Bernard Aurentz, 1957, journalist, Abbot's secretary, college publicity.

Brother James Schaufhausen, 1957, treasurer's office.

Brother Joachim Svetlosky, 1957, press plant supervisor.

Brother Michael Horkan, 1958, treasurer's office.

Brother Jerome Riemer, 1961, treasurer's office.

Brother Giles Rettig, 1962, groundkeeper and nurseryman.

Brother Damian Kaltenbrun, 1962, automotive maintenance.

Brother Benedict Dennis, 1962, student center supervisor.

Brother Ambrose DeSanto, 1963, Sacristan.

Brother Clarence Richard, 1964, sanitary plant maintenance.

Brother Oblate Raphael Daly, 1957, upholstery shop.

Brother Oblate Gregory Gorham, 1958, fruit office.

Brother Oblate Jeam Simard, 1962, formerly dining room supervisor, now general maintenance.

Abbey members on missionary work in Argentina.

Father Damian DuQuesnay, 1941, former prior and head of the college biology department.

Father Juan Lopez, 1953, former resident counselor in the college and organizer of the Saint Leo missionary apostolate for Latin America.

Brother Eugene Corrigan, 1955, farms and dining room.

Brother Joseph St. Pierre, 1957, carpenter.

Brother Dominic Martinez, 1963, general maintenance.

SOPHOMORES

Paul McDonald, treasurer; Jack Shea, vice-president; Victor Noriega, president; and Mrs. Faye Woodall, secretary.

DONALD ACKER
Manhasset, N.Y.
CHARLES ALEXANDER
Charleston, S.C.
WILLIAM BAGLEY
Jacksonville, Fla.
JAMES BECK
Dayton, Ohio

JOHN BERMINGHAM
Evanston, Ill.
STEPHEN G. BLAJIAN
Jacksonville, Fla.
THOMAS BLAKE
Warrington, Fla.
CAROLYN J. BOLTON
Dade City, Fla.

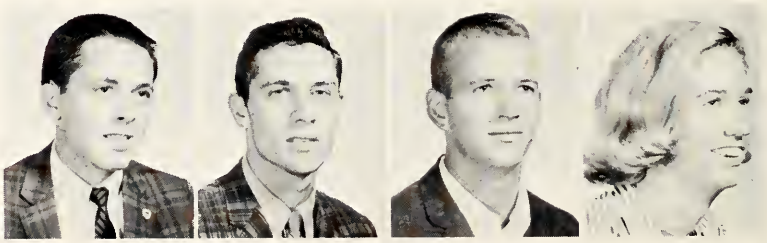

RALPH BONAFONTE
Tampa, Fla.
GERALD W. BRENNAN
Elizabeth, N.J.
DONALD BRIDGES
Dade City, Fla.
BETSY BUCHOLZ
Dade City, Fla.

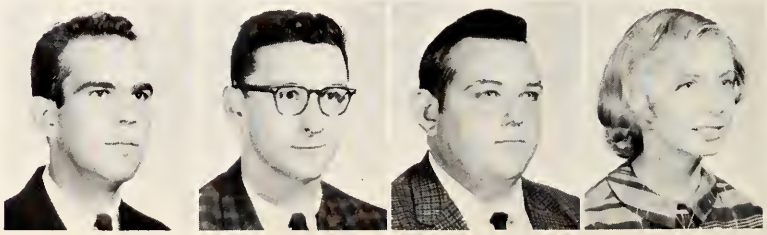

WILLIAM BULLINGTON
Dade City, Fla.
MICHAEL BURKE
Elizabeth, N.J.
WAYNE BURKE
Clifton, N.J.
JOSEPH CANNON
Charleston, S.C.

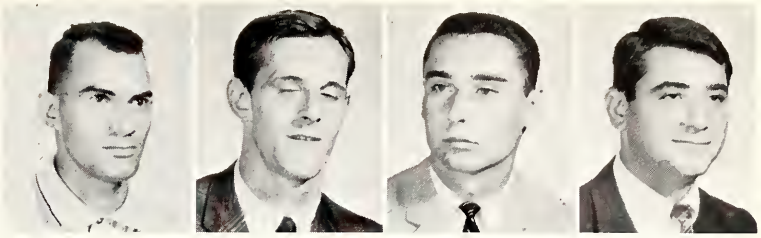

PATRICK CHARLES
Garden City, N.Y.
RICHARD CHRISTIAN
Tampa, Fla.
JAMES CULLEN
Great Neck, N.Y.
PATRICK DALY
Amsterdam, N.Y.

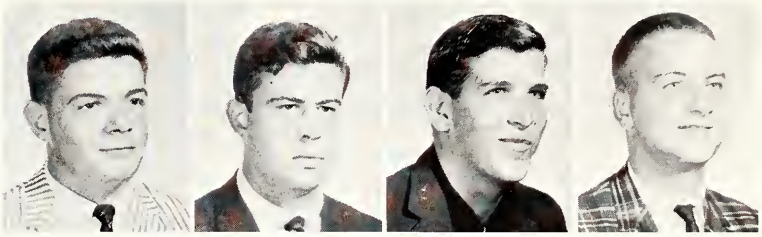

JOSEPH D'ANGELO
Vestal, New York
ARNOLD DAOUD
Miami Beach, Fla.
MICHAEL DONOVAN
Hamden, Conn.
THOMAS DOUGHERTY
Bayside, N.Y.

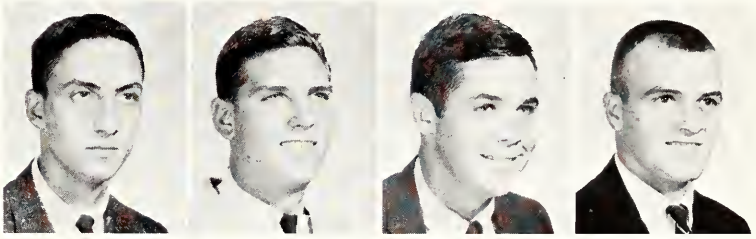

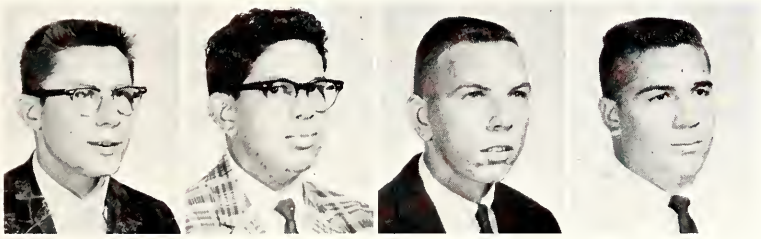

MICHAEL DOYLE
Thomaston, Conn.
KEITH DUNCOMBE
Nassau, Bahamas
GARY EDWARDS
Arcadia, Fla.
MICHAEL ELLIS
Plant City, Fla.

PETER FERGUSON
Larchmont, N.Y.
MARY JANE FERNS
Concord, N.H.
VICTORIA FLETCHER
Tampa, Fla.
DONALD FOX
Chicago, Ill.

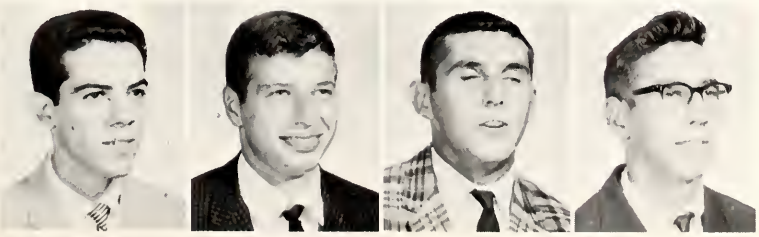

MELVIN GALLAR
Tampa, Fla.
THOMAS GEISS
Syracuse, N.Y.
PATRICK GOODBREAD
Jacksonville, Fla.
JOSEPH HERRMANN
San Antonio, Fla.

BRIAN HERRON
North Miami Beach, Fla.
JOHN HODGES
Arcadia, Fla.
MARY JANE HULLFISH
Trenton, N.J.
WILLIAM HUNTINGTON
Grosse Pointe, Mich.

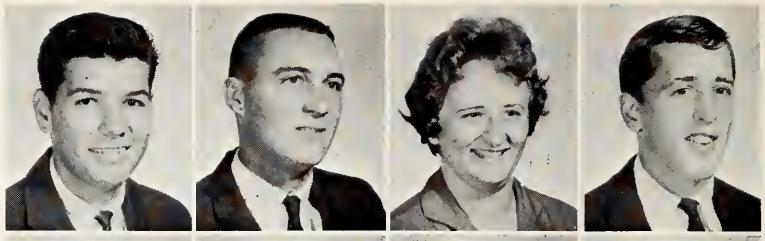

FRANK HULBURT
New Haven, Conn.
JOHN HUTSON
Mt. Pleasant, S.C.
JOHN KEARNS
Lakeland, Fla.
JOHN KELLY
Garden City, N.Y.

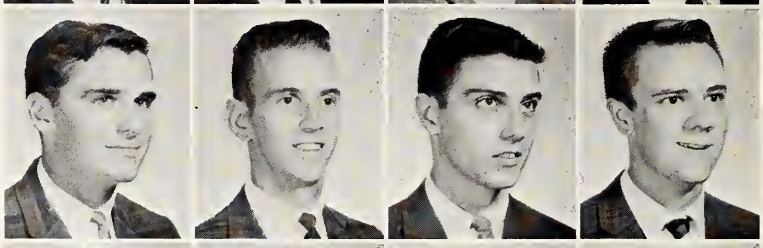

JAMES KINNEALY
Jacksonville, Fla.
KRISTINA KRIEGER
Ocala, Fla.
FRANCIS LaBARBERA
Plant City, Fla.
DONNA LAFFEY
Ocala, Fla.

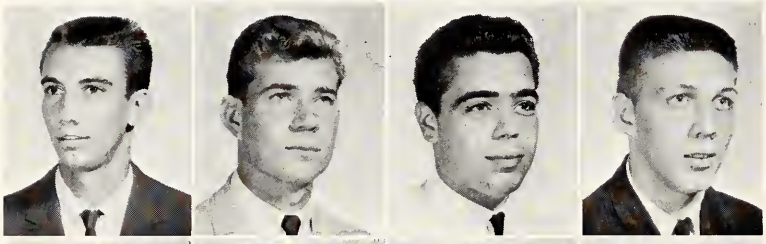

CHARLES LaMONTE
Tampa, Fla.
LOUIS LIPTAK
Oak Ridge, N.J.
ANTHONY LUCIBELLO
North Haven, Conn.
ROBERT LUCKETT
Loretto, Ky.

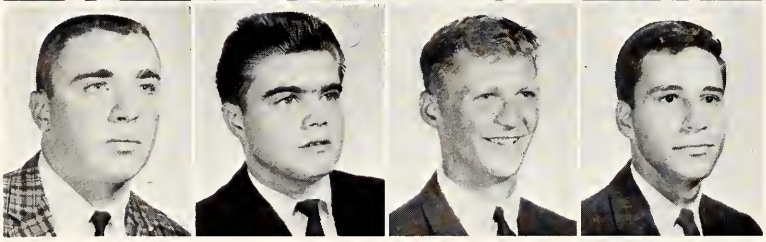

PAUL McDONALD
Braintree, Mass.
JAMES McGARRY
Mineola, N.Y.
JOHN McKAY
DesPlaines, Ill.
JOSEPH MADIEDO
Key West, Fla.

JOSEPH MASCHUCI
Arlington, N.J.
DAVID MIESCH
Arcadia, Fla.
CRISTINE MINOTTI
Bushnell, Fla.
RICHARD MOSS
Huntington, N.Y.

BARBARA MULDOON
Louisville, Ky.
RAYMOND NAEYAERT
San Antonio, Fla.
JOHN NELSON
Woburn, Mass.
VICTOR NORIEGA
Miami, Fla.

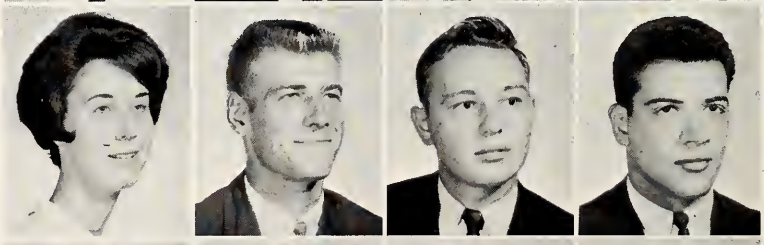

LAWRENCE O'BRIEN
Westwood, N.J.
JAMES O'CONNOR
Flushing, N.Y.
JOSEPH O'LEARY
Harrisburg, Pa.
LOUIS ORTIZ
St. Petersburg, Fla.

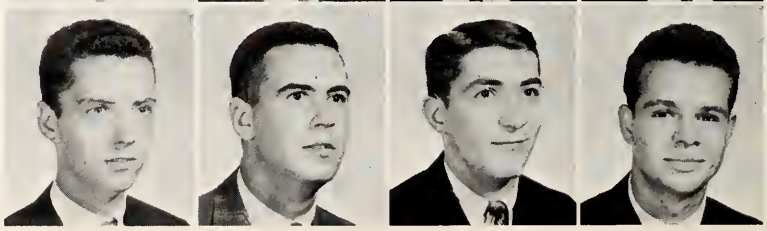

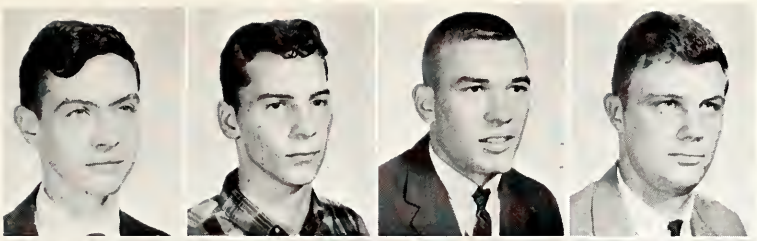

RICHARD O'SULLIVAN
Elmhurst, N.Y.
CARMEN PALMIERI
Duquesne, Pa.
JOHN PARKER
Arcadia, Fla.
RALPH PARKER
Winter Haven, Fla.

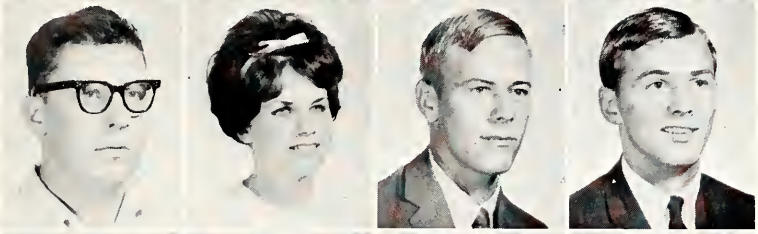

JOHN PATE
Frankfort, Mich.
SAMATHIA PERINE
Miami, Fla.
LEONARD PETERSON
Key West, Fla.
LARRY POWELL
Miami, Fla.

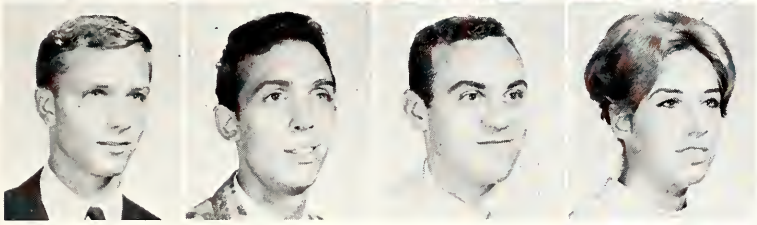

LAWSON RENTZ
Coconut Grove, Fla.
NICHOLAS RIGGIONE
West Haven, Conn.
MICHAEL ROMANO
Staten Island, N.Y.
PAULA ROSELLI
Chicago, Ill.

MICHAEL ROSSITER
Paoli, Pa.
PAUL ROSSITER
Paoli, Pa.
BRODIE ROWE
Jacksonville, Fla.
JAMES RUSH
Putman Valley, N.Y.

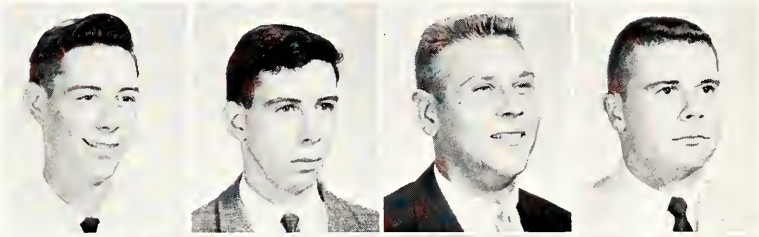

TERRENCE RUSSELL
Jacksonville, Fla.
RICHARD SATAGAJ
Middletown, Conn.
JOHN SHEA
Quincy, Mass.
MARIANNE SIMONS
Zephyrhills, Fla.

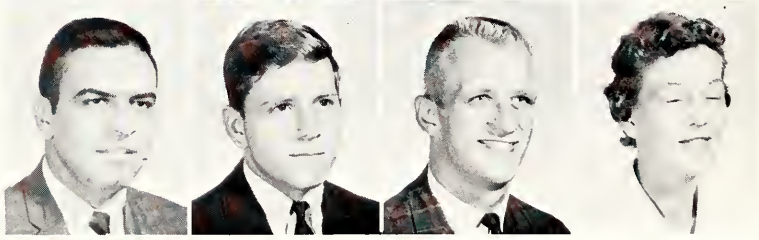

BARBARA SMALLEY
Coral Gables, Fla.
CAROL SMITH
Hialeah, Fla.
FRANCIS SWAN
Flushing, N.Y.
ANTHONY TETA
Waterbury, Conn.

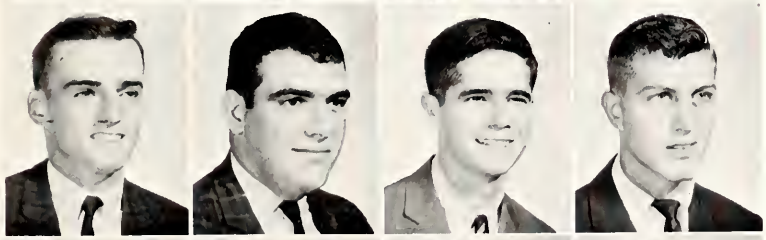

RICHARD THOMAS
Scotch Plains, N.J.
WILLIAM TITO
Hamden, Conn.
MICHAEL TREMMEL
Atlanta, Ga.
DENNIS VACENOVSKY
Brooksville, Fla.

RICHARD WALKER
Rye, N.Y.
THOMAS WINSLOW
Westbury, N.Y.
FAYE WOODALL
Dade City, Fla.
PAUL YANDER
Hollywood, Fla.

FRESHMEN

Due to the timidity and natural self effacement of the model freshmen, it was impossible to get the four class officers together for a photograph. On the FOURTH try, in desperation we shot the secretary and president. We regret that vice-president John Pucella and treasurer Sam Siciliano were not present. We would gladly have shot them also.

Secretary James Beckley and President Peter Mulry.

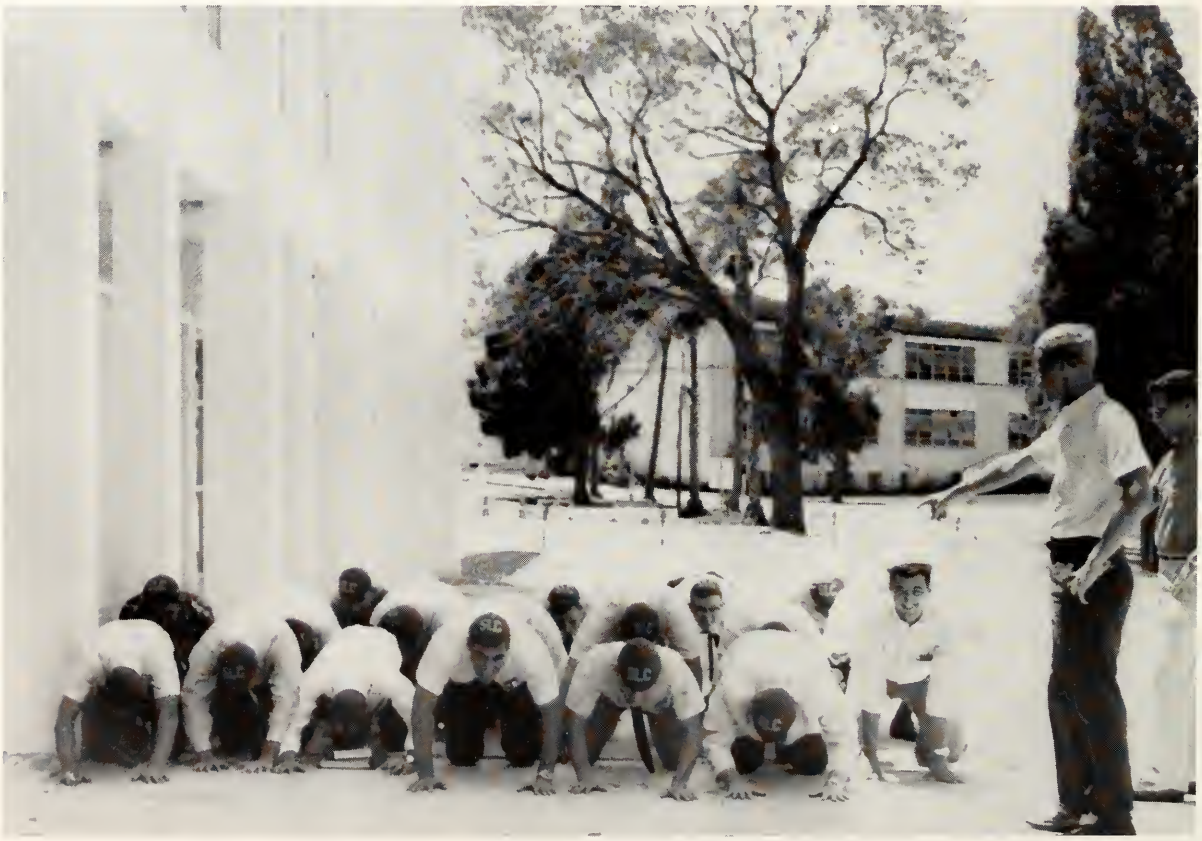

Freshmen get a practical lesson in the Benedictine vow of obedience from their Novice Masters, Leonard Peterson and Joe Madiedo.

Kirk Alexander
Winter Garden, Fla.
Bernard Auth
Chevy Chase, Md.
Charles Balch
West Haven, Conn.
Cecelia Barthle
Dade City, Fla.

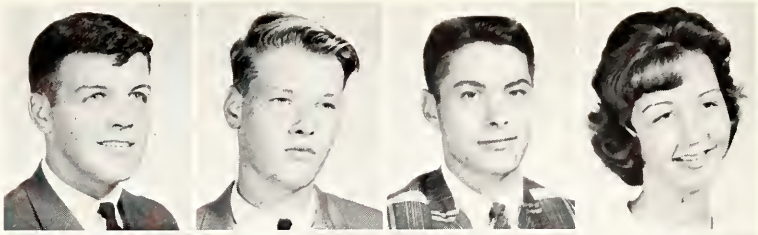

Doughlas Barry
Scarsdale, N.Y.
Edward Beckley
Middletown, Conn.
Donna Beagles
Dade City, Fla.
Priscilla Beaudry
Atlanta, Ga.

Dominic Bellezza
Rumson, N.J.
Dennis Bello
Key West, Fla.
James Blasingame
St. Augustine, Fla.
Edward Bohme
W. Palm Beach, Fla.

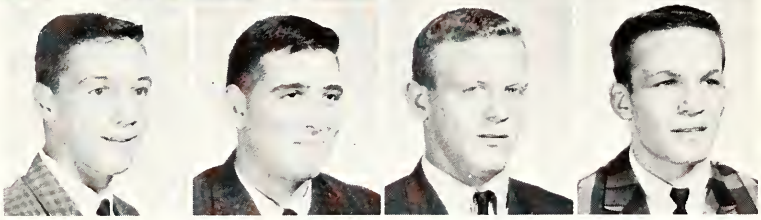

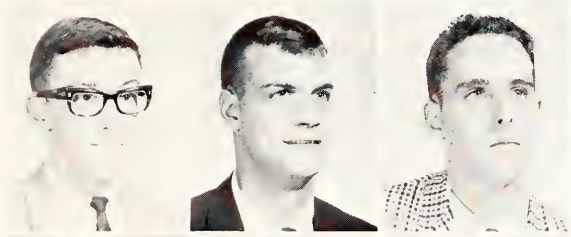

Joseph Booth
Kingston, Pa.
James Bott
Marion, Ind.
James Bree
Denville, N.J.

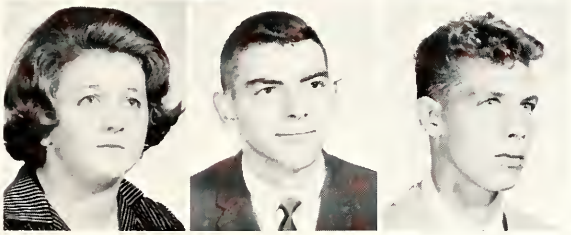

Ellen Brown
Westbury, L.I., N.Y.
Thomas Bruno
Indianapolis, Ind.
Walter Bryzicki
West Haven, Conn.

Michael Bucklen
Lakeland, Fla.
James Buckley
North Chas, S.C.
Daniel Bullington
Dade City, Fla.
Martin Burden
Massapequa, L.I., N.Y.

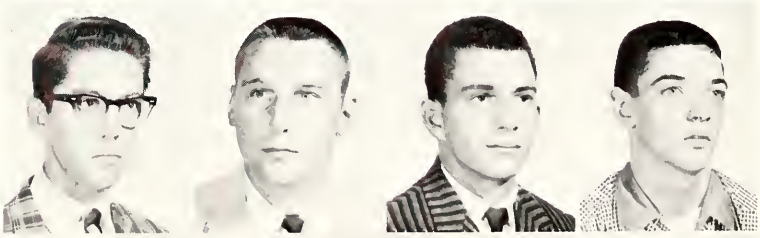

Jean Burger
San Antonio, Fla.
Joseph Burger
San Antonio, Fla.
Michael Burke
North Charleston, S.C.
Marcy Burn
Delray Beach, Fla.

Edward Burns
New York, N.Y.
Charles Buzzett
Port St. Joe, Fla.
Luis Carbonell
Miami, Fla.
Meredith Carr
Orlando, Fla.

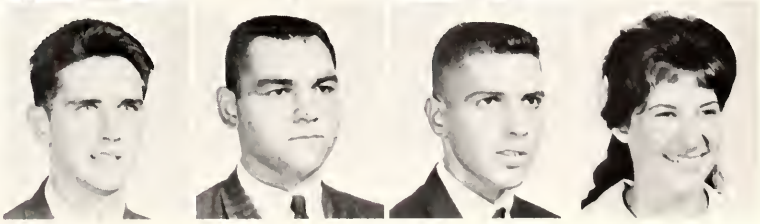

Richard Casper
Milwaukee, Wis.
Ralph Cassese
Newport, R.I.
Michael Casto
St. Augustine, Fla.
Robert Chastonay
Franklin Square, N.Y.

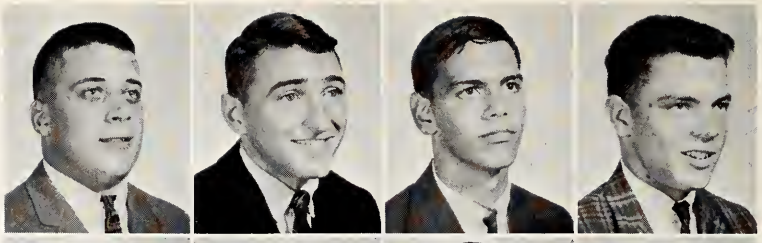

Francis Coffren
Bethesda, Md.
Maureen Connolly
Lighthouse Point, Fla.
John Conway
Shelton, Conn.
Carlos Costales
St. Petersburg, Fla.

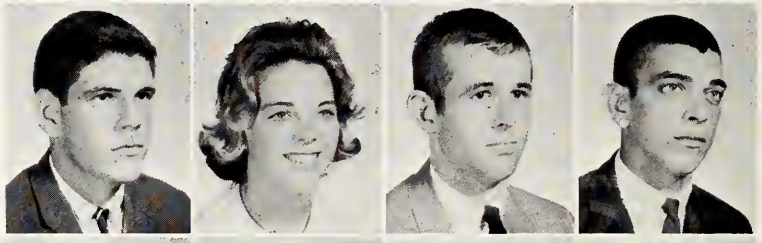

Charles Culliton
San Antonio, Fla.
Robert Cullom
Chicago 20, Ill.
Joseph Cutrono
Tampa, Fla.
George Dachs
Malden, Mo.

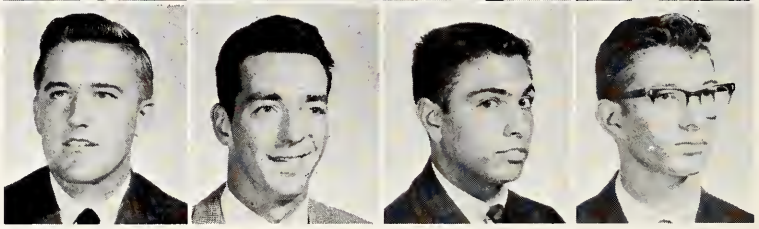

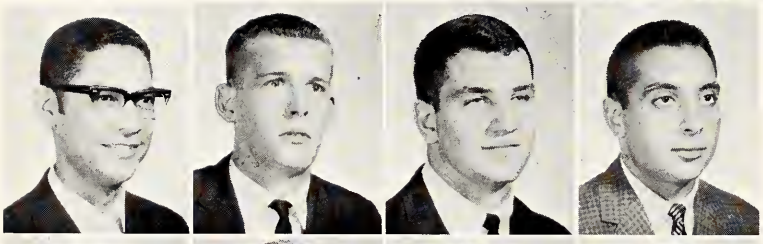

Roy d' Aguiar
San Nicolas, Aruba
Thomas Dale
Islamorada, Fla.
John Daly
Jacksonville, Fla.
Bartholomew D'Apolite
Rye, N.Y.

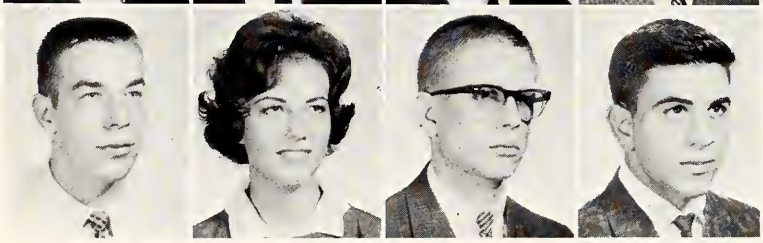

Joseph Dart
Richmond, Va.
Carol Derosier
San Antonio, Fla.
George Deyo
Milford, Conn.
Jose Domingo
Santo Domingo, Dominican Repub.

William Dooley
Fall River, Mass.
Michael Dosdorian
Cranston, R.I.
Craig Dotlo
Orange, Conn.
Joseph Dugas
Providence, R.I.

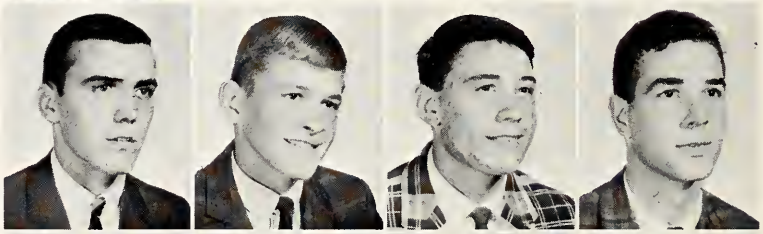

Paul Duggan
Fort Lauderdale, L.I.
Thomas Egan
Milwaukee, Wis.
Joseph Eilers
Kettering, O.
Randolph Elesser
Katonah, Westchester, N.Y.

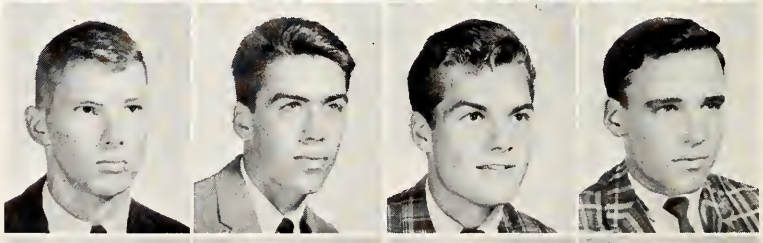

Robert Fair
Pensacola, Fla.
Vincent Favorato
Hollywood, Fla.
Stephen Fessenden
Lakeland, Fla.
Thomas Fisher
Philadelphia, Pa.

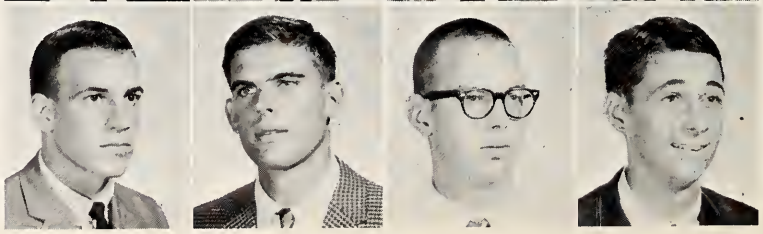

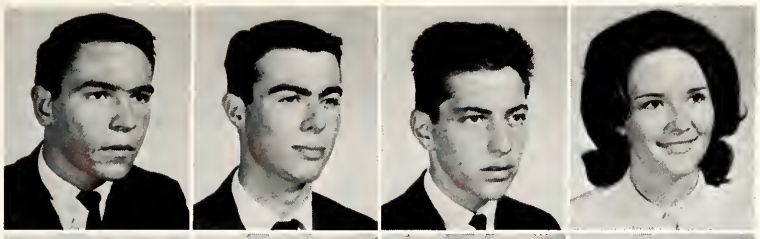

James Fitzgerald
Silver Spring, Md.
Frank Fitzsimmons
Bethel, Conn.
John Flaherty
New York, N.Y.
Dianne Flanagan
Miami, Fla.

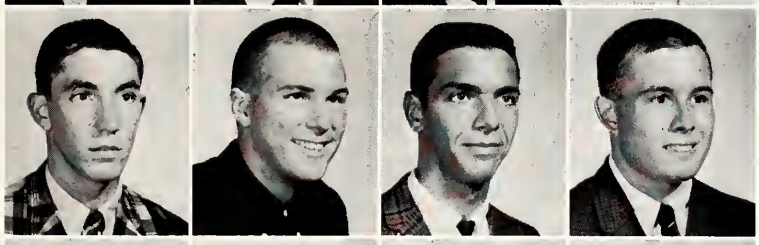

Paul Flippen
Richmond, Va.
Joseph Fryling
Dayton, O.
Jack Gaddis
Land O'Lakes, Fla.
David Gaffney
Washington, D.C.

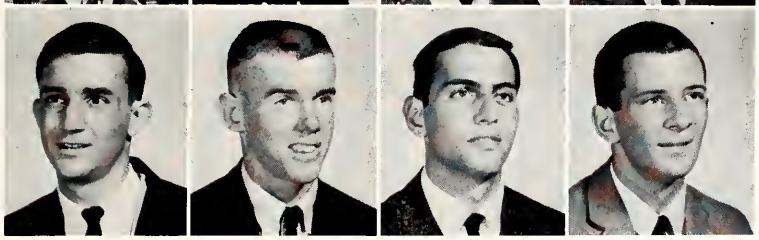

David Garrett
Pensacola, Fla.
Patrick Garvey
Hollywood, Fla.
Arnold Gemino
South Chatham, Mass.
John Gilmartin
Rockville Center, N.Y.

Albert Godfrey
W. Palm Beach, Fla.
Guillermo Gonzalez
San Jose, Costa Rica
Jose Gonzalez
Ponce, Puerto Rico
Ronald Goodrich
Elizabeth, N. J.

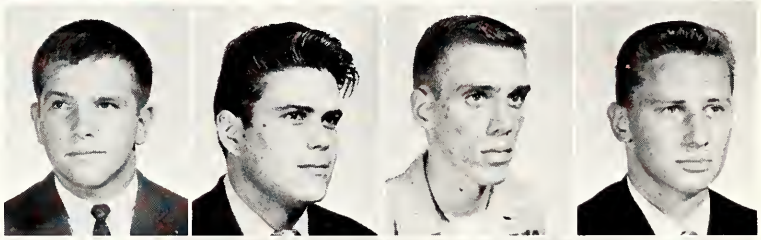

James Greif
San Antonio, Fla.
Patricia Gremer
Jacksonville, Fla.
Lucette Guagnano
North Dade, Fla.
Raymond Hanyak
Syracuse, N.Y.

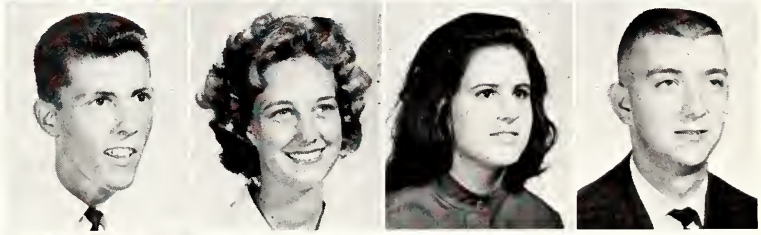

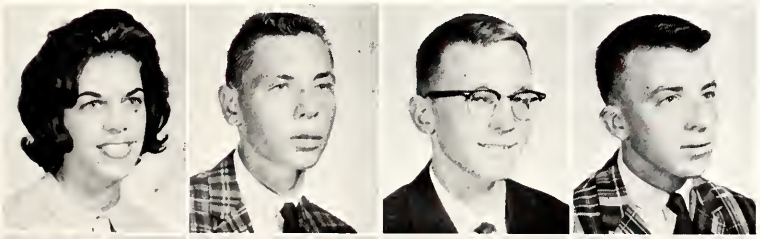

Carolyn Head
Jacksonville, Fla.
Edward Helfrich
Spring Lake, N.J.
James Hennessy
Washington, D.C.
Henry Hesterberg
Brooklyn, N.Y.

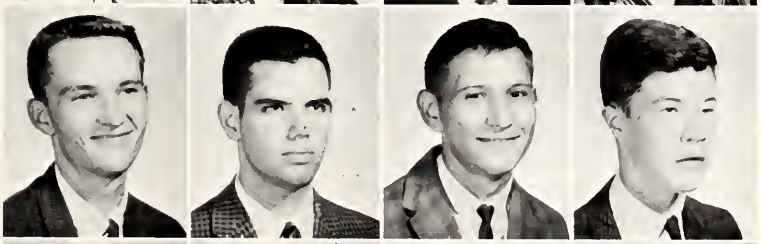

Sigfried Higgins
Verona, N.J.
George Hillegass
Jacksonville Beach, Fla.
Carl Himson
Plant City, Fla.
John Hurley
Westfield, N.J.

Angelo Iannuzzi
Richmond, Va.
William Jacobs
Madison, Ind.
Allen James
Tavernier, Fla.
Susan Johnson
Tampa, Fla.

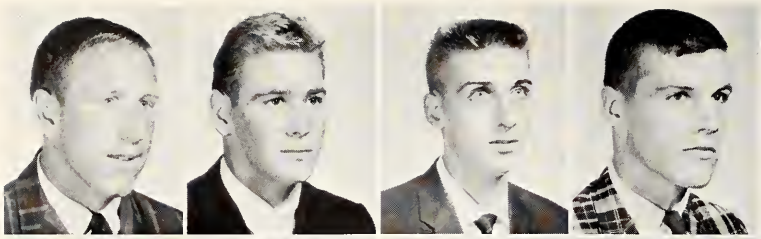

Frank Kafka
Hamden, Conn.
Christopher Kelly
Riviera Beach, Fla.
Edward Kenlan
Montclair, N.J.
Michael Korts
Pittsford, N.Y.

Thomas Lacey
Huntington, N.Y.
Philip Lachut
Ware, Mass.
Alvin Lacle
Oranjestad, Aruba, N.A.
Louis Lantman
Cincinnati, O.

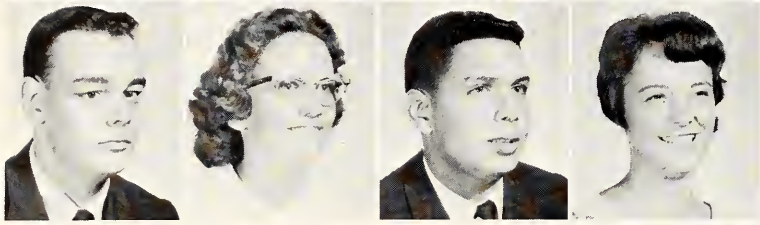

William Leahy
Chicago, Ill.
Elizabeth Liebach
Nokomis, Fla.
John Lopez
Miami, Fla.
Victoria Lowe
Arcadia, Fla.

James Lynch
Westfield, Mass.
James Lyons
Chicago, Ill.
Paul Lyons
Chicago, Ill.
Charles McCarthy
Providence, R.I.

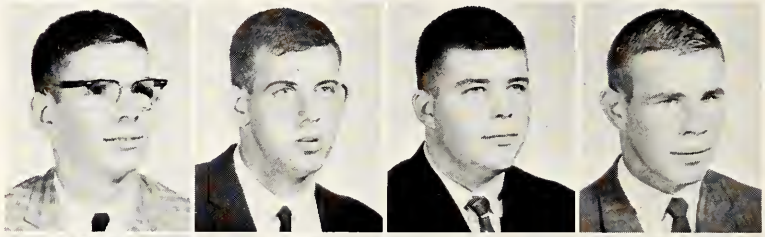

Hugh McCloskey
Brooklyn, N.Y.
Patrick McGeoghegan
North Quincy, Mass.
Lawrence McHugh
West Haven, Mass.
William McMenamy
Jacksonville, Fla.

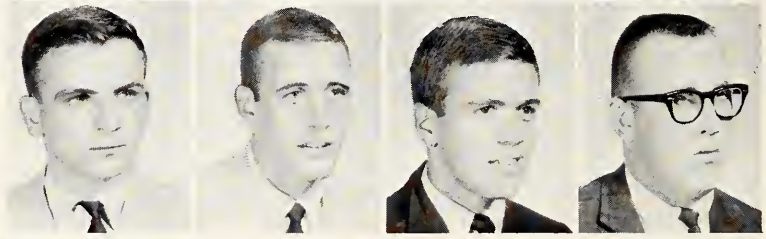

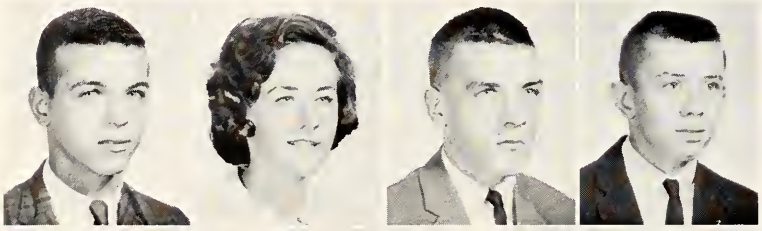

Peter McMullen
Fort Lauderdale, Fla.
Nancy McNally
Westbury, N.Y.
Julian MacKay
Levittown, N.Y.
Stephen Madere
Center Hill, Fla.

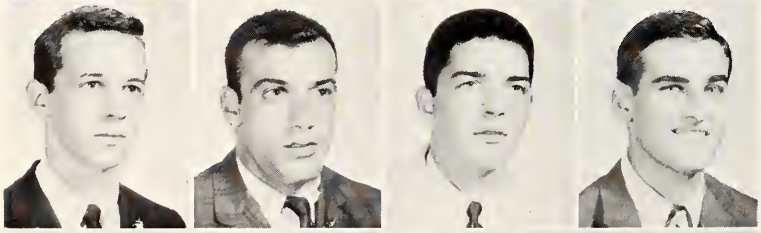

James Magarahan
Spartanburg, S.C.
John Malafronte
Pittsford, N.Y
Philippe Malval
Port-au-Prince, Haiti
George Mansour
La Grange, Ga.

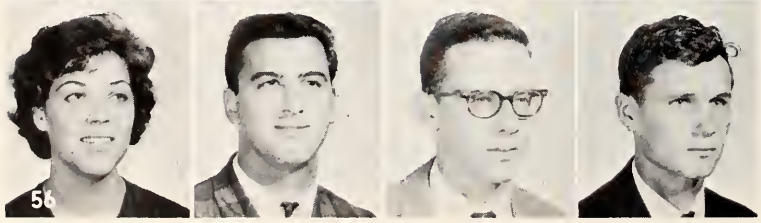

Patricia Marino
New Haven, Conn.
Frank Marro
Roselle Park, N.J.
Joseph Marrone
Ardmore, Pa.
William Martin
Dade City, Fla.

John Martin
Waterbury, Conn.
Eladio Martinez
Miami, Fla.
Ronald Martino
Tampa, Fla.
Richard Maughan
Rockville Centre, N.Y.

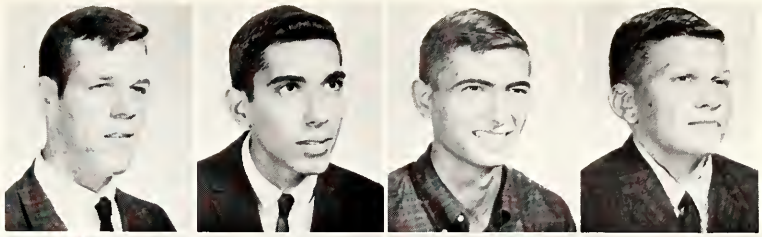

Bernhard Meermann
San Pedro Sula, Honduras, C.A.
Herbert Meermann
San Pedro Sula, Honduras, C.A.
Leslye Mercer
Jacksonville, Fla.
Jean Meyer
Dade City, Fla.

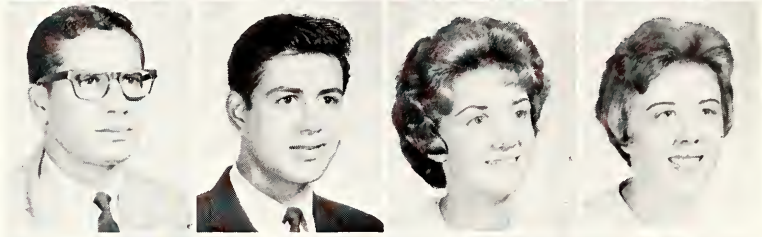

Michael Miron
Lakeland, Fla.
Arthur Mitchell
Stamford, Conn.
Henry Molony
Charleston, S.C.
Paul Morrissey
Rockville Centre, N.Y.

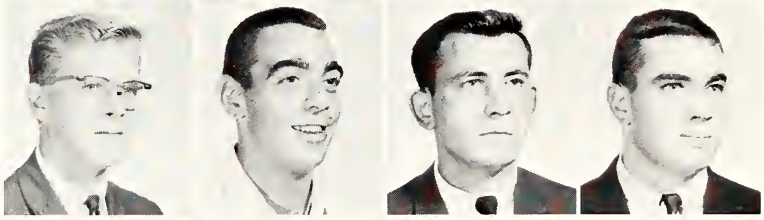

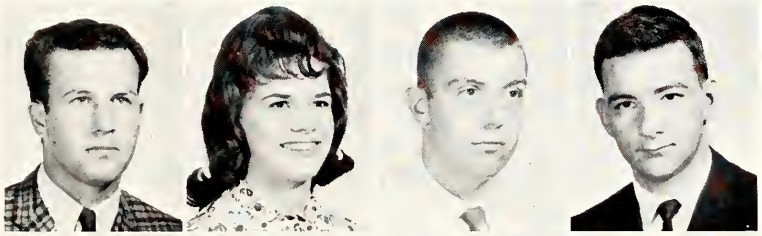

Thomas Morrissey
West Haven, Conn.
Mary Mruz
Savannah, Ga.
Peter Mulry
Rutherford, N.J.
Laurence Murphy
Allendale, N.J.

Carol Nathan
Pensacola, Fla.
Elizabeth Nathe
Dade City, Fla.
Robert Noble
Tampa, Fla.
James Ogier
Charleston, S.C.

Nicholas Oliveri
Worcester, Mass.
John Ondrovic
Tampa, Fla.
John Paasch
Zephyrhills, Fla.
Paul Palowitch
Orlando, Fla.

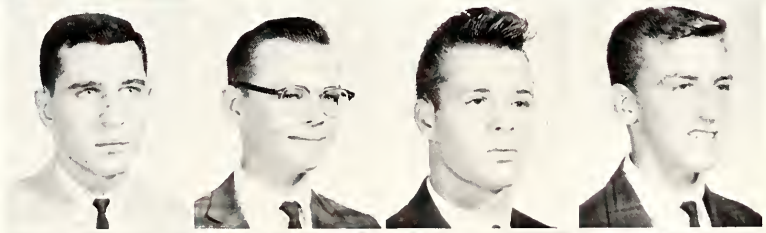

Mary Ann Palvisak
Orlando, Fla.
Eldredge Parker
Dade City, Fla.
Jerry Patron
Atlanta 11, Ga.
Luke Pax
San Anselmo, Yugoslavia

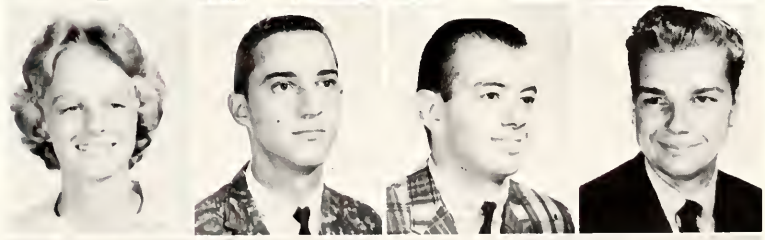

Edward Paucek
Plantation, Fla.
Jose Pino
Maracaibo, Venezuela
Mario Perez
Tampa, Fla.
Joseph Perhac
Warwick, R.I.

Michele Petrillo
West Haven, Conn.
Richard Pierce
Key West, Fla.
Linn Pool
Winter Park, Fla.
James Pouso
Fair Haven, N.J.

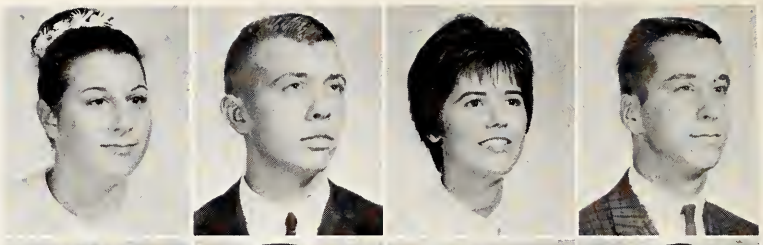

David Quinn
Statesville, N.C.
Donald Reed
Eunice, La.
Janice Richter
San Antonio, Fla.
Andrew Riggsbee
Jacksonville Beach, Fla.

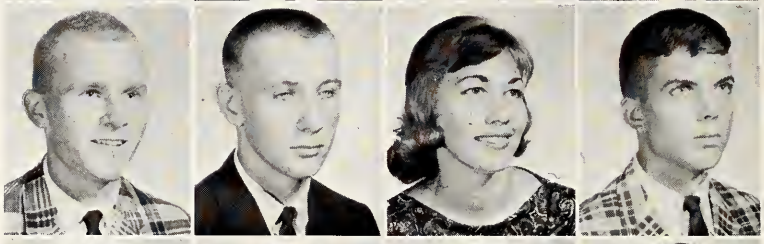

Robert Roccapriore
Middletown, Conn.
Guillermo Rodrigurz
Rio Piedras, Puerto Rico
John Rooney
South Orange, N.J.
Joseph Rozmer
Johnson City, N.Y.

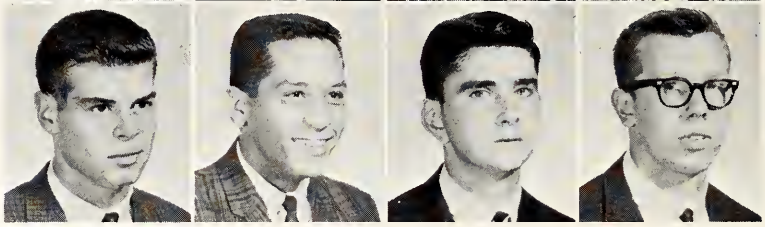

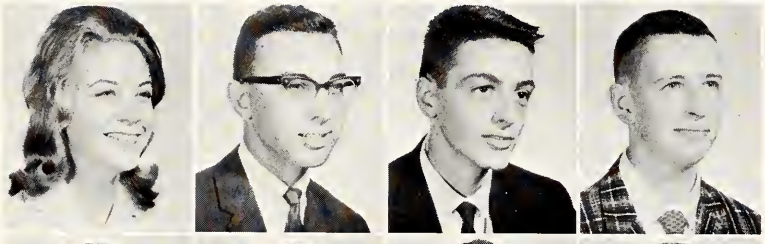

Helen Russell
Homestead, Fla.
Thomas Russo
Hialeah, Fla.
Anthony Sacco
Landing, N.J.
Peter Paul Salesses
Providence, R.I.

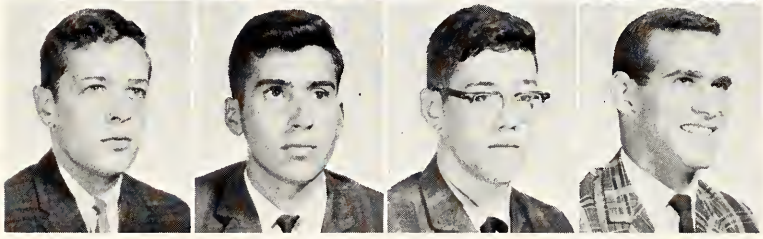

Eugene Samarco
Linden, N.J.
Evelio Santana
Miami, Fla.
Joseph Schmitt
Pittsburgh, Pa.
William Scott
Jacksonville Beach, Fla.

Janice Selltitz
Seaford, N.Y.
Ruth Ann Seyfried
Valdosta, Ga.
Sam Siciliano
Asbury Park, N.J.
Donald Simpson
Long Beach, N.Y.

James Sinz
Butler, Pa.
George Skidd
Norwalk, Conn.
William Slovic
Richmond, Va.
Jerry Smith
Dade City, Fla.

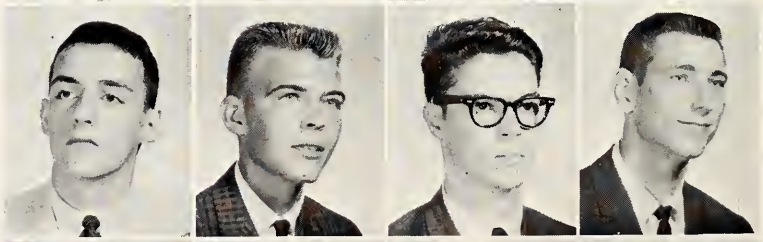

Linda Smith
St. Petersburg, Fla.
Richard Smith
Scotch Plains, N.J.
Robert Smith
Scotch Plains, N.J.
Vincent Smith
Charleston, S.C.

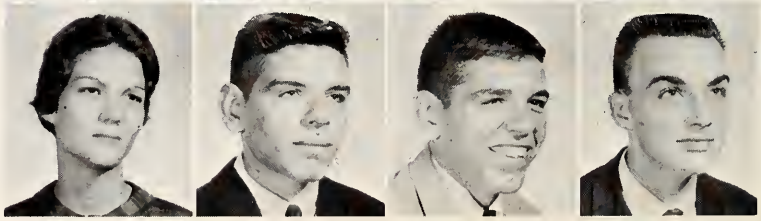

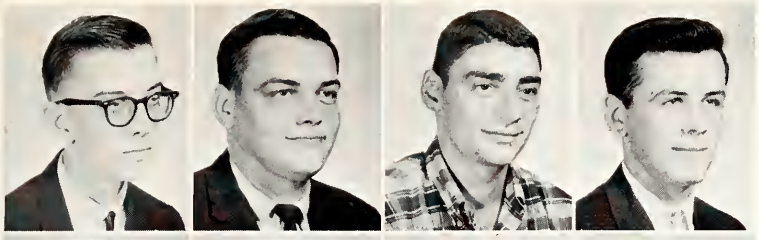

George Sprigg
Camp Hill, Pa.
Harry Spivey
Dade City, Fla.
Michael Stolfi
Westbury, Conn.
James Sullivan
Milford, Conn.

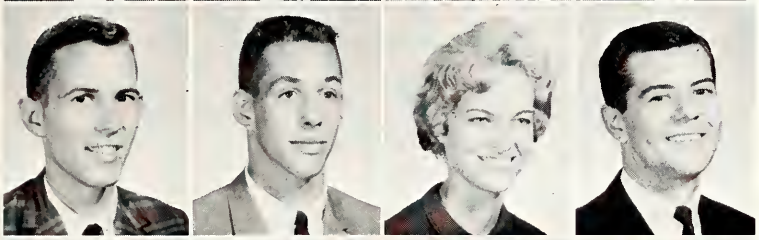

Kenneth Swan
Miami, Fla.
Richard Swanson
Clark, N.J.
Bernadette Szabo
Jacksonville, Fla.
Thadeus Tanski
Peterson 3, N.J.

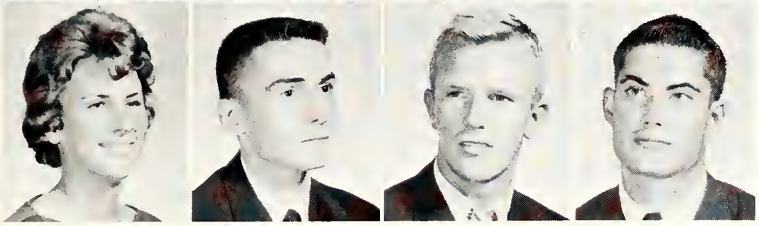

Laurie Tenney
Daytona Beach, Fla.
Philip Thomas
Scotch Plains, N.J.
Robert Tracey
East Rockaway, N.Y.
Timothy Twomey
Jacksonville, Fla.

Joseph Ulrich
Louisville, Ky.
John Vaccaro
St. Augustine, Fla.
Herbert Varn
Brooksville, Fla.
Nina Vasko
Dade City, Fla.

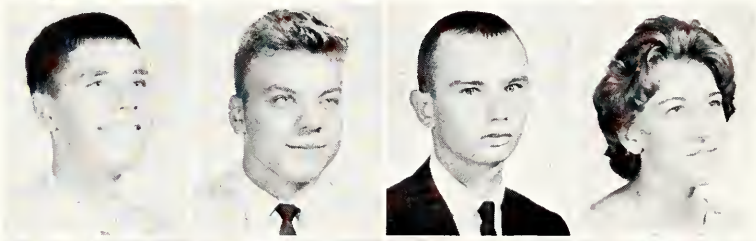

Joel Vennerstrom
St. Augustine, Fla.
Forrest Veit
Douglaston, N.Y.
Reginald Vorbe
Port-au-Prince, Haiti
Dorothy Wallezer
Brooksville, Fla.

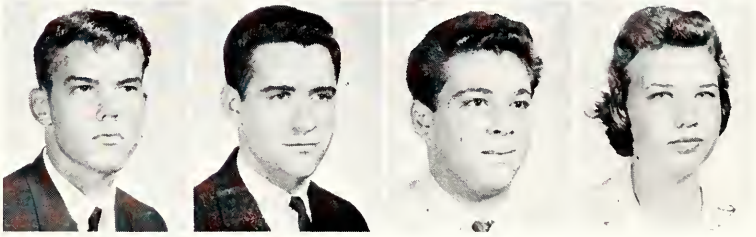

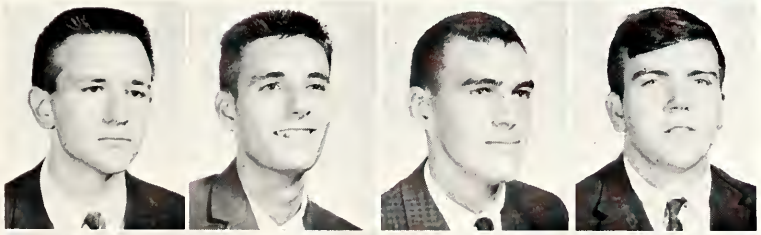

Francis Walsh
River Forest, Ill.
Christopher Westergaard
Rahway, N.J.
Kenneth White
Pensacola, Fla.
Ralph White
W. Palm Beach, Fla.

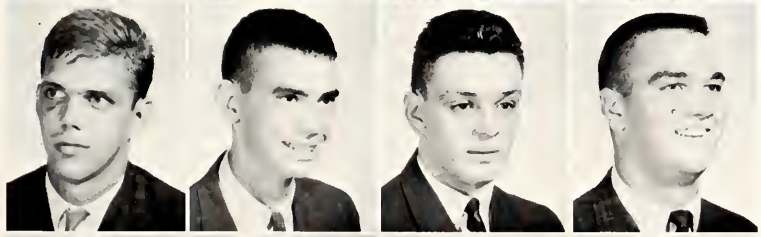

Robert Whitaker
Westhaven, Conn.
Paul Wiley
Charleston, S.C.
Ross Williams
Pittsburgh, Pa.
Rodney Williamson
Jacksonville, Fla.

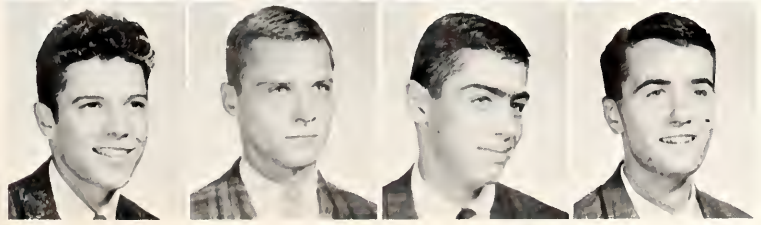

Frederick Wise
Waterford, Conn.
Malcolm Wood
Chevy Chase, Md.
Paul Zajac
Meriden, Conn.
Richard Zinquist
Jersey City, N.J.

PREPARATION FOR ANYTHING

Resident Counselors confer on what they think will happen and what they hope won't happen when the students eagerly pour in between the Lion's Entrance. This distinguished Council includes above: Brother Francis, O.S.B., Saint Leo Hall; Brother Peter, O.S.B., Saint Edward's Dorm; Brother Gerard, O.S.B., Saint Edward's Dorm; Brother Jerome, O.S.B., Roderick Hall; Father Augustine Sun, J.C.D., Saint Edward's Dorm; Father Paschal, O.S.B., Dean of Student Affairs; Mr. Thomas Dolan, Saint Edward's Dorm; Mr. Alfred Larson, Saint Edward's Dorm; Brother Meinrad, O.S.B., Saint Leo Hall; and Father John Baptiste Wang, J.U.D., Saint Leo Hall.

FACULTY CONFERENCES

Mr. LeVan and Brother Gerard caught between the fire of Father Paschal describing his program.

Mrs. Barish, Mr. Dressman, Registrar, Mr. Goodson, in coffee conference with the president, Father Stephen, O.S.B.

While head basketball coach, George Sullivan, ducks his head, intramurals coach Robert Sullivan bravely forecasts a bright future.

Father Michael Forrest, M.S.C., Brothers Francis and Peter, Mr. Larson, Father Leo and Mr. Dolan appear to be intently taking everything in.

Father Sun and Dr. Francisco Andreu ponder a point made by Dr. Clara Olson, Dean of Academic Affairs.

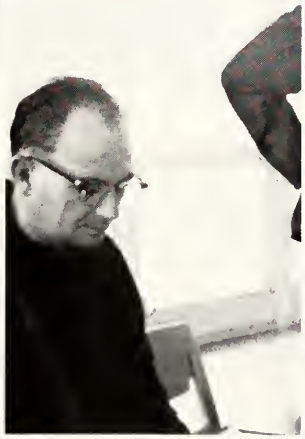

Brother Michael, O.S.B., grimly describes the insurance program for the faculty.

Father Martin, O.S.B., Chaplain, describes his first conversion to Mr. LeVan and Sister Louise, O.S.B.

Mr. Don Kreusch, Director of Student Service Program, Mrs. Francis Corrigan, Dean of Women, and Father Paschal, O.S.B.

BOOK-PUSHERS PRELIMINARY INDOCTRINATION

Before the students get down to the real business of book-pushing, they are induced to part with their money, get acquainted with the faculty . . . and non-faculty strays, and also to get rid of some strange "beyond the walls" habits.

Chris Westergaard PAYS UP to Brothers Jerome and Michael

Mario Perez in last farewell with girl-friend

Father Stephen, Elizabeth Liebach and Michelle Petrillo

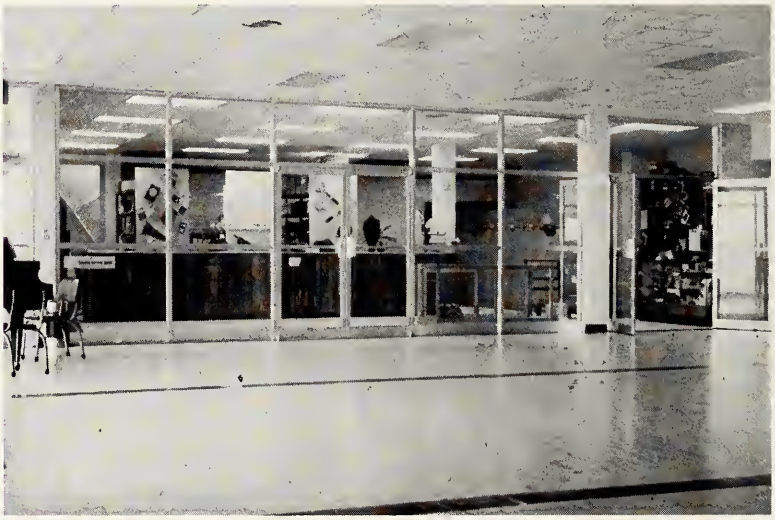

The book store in the McDonald Center open for business.

John Hutson and Rebel cohorts.

ORIENTATION

Paul McDonald and Mike Donovan warm the fire.

As the conditioning for book pushing continues, students get acquainted with each other at a cook-out and later Father Paschal promoted an informal swim meet at the lake for the fellows and the girls. Saint Edward's hall team won the trophy.

Count Down

The fledglings approach

Coach George Sullivan's smokehouse

Krissi and Victoria "sack" race with the boys.

THE PRESIDENT'S RECEPTION

The President's Reception is a tradition of Saint Leo College during Orientation Week. It's a distinguished but friendly affair when all of the faculty and all of the students come together and meet.

Father Wang greets Carol DeRosier. Father Paschal is in the background.

Michael Doyle attempted to come incognito. From the wings, Louis Liptak makes sure that he gets into formal attire.

Father Joseph, Mrs. Barish, Father Ralph and Father Malachy on the receiving line.

Father Stephen, Colonel Gatewood Bridges and Mr. William Murphy of the State Department (Fla.)

Tom Blake on the receiving line with Mr. and Mrs. Ames and Mr. Hoa LeVan.

Mikki Carr serves diluted punch to Joe D'Angelo, Joe Cutrono and a hungry cohort.

Ruth Seyfried, Diane Flannigan, Tom Russo, Bill Scott and George Hilligass chat with Ken Swan.

HOOTENANNY AND SEMI-FORMAL

Father Paschal mixes it up with the frosh; Linda Smith isn't too cooperative

Folk Singers Bill Scott, Jim Bree and guitarist Ross Williams

Outside looking in.

Didn't get inside yet.

Soph-Frosh year 'round combination—Terry Russell and Mary Kay Mruz.

Brother Patrick, O.S.B., maitre d'hotel of the McDonald Center Snack Bar, says, "I like *green* no matter what color it is, especially when it is the shade on those lovely green pieces of paper from THE BANK OF PASCO COUNTY, Dade City, Florida. They are the MOST."

HEAD SHRINKERS SESSION

Mr. Hoa LeVan tries to get through to puzzled Paul Parker

Scholarly skulduggery

John McKay makes a down payment on a Saint Leo cemetery plot to our friendly undertaker, Brother Giles, O.S.B.

REGISTRATION

John Nelson looks suspiciously over Carolyn Bolton's shoulder as she tells Tom Geiss, "Look, Buster, this is the way you do it."

Pete Ferguson signs up Betsy Bucholz for the first string football squad.

Holy Name Priory classmates Carol Stanton and Libby Nathe.

Tom Lacey and Eladio Martinez get the business from Mrs. McCabe and Mr. Dressman.

Father Joseph, O.S.B., celebrates the first Mass of the college year.

College Communion

DEDICATION OF THE WILLIAM P. McDONALD STUDENT SERVICE CENTER

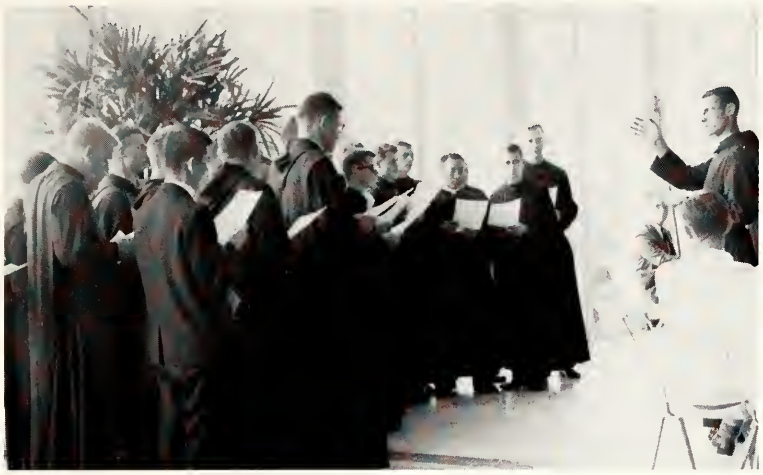

Father Sub-Prior directs the monk's choir

Jim O'Connor, president of the Student Government Association, takes over the Center.

Flanked by Abbot Marion, the Most Rev. Archbishop Joseph P. Hurley, Bishop of Saint Augustine, blesses the Center.

The President, Father Stephen, O.S.B, speaks his piece.

Raleigh W. Greene, St. Leo Prep grad and prominent St. Petersburg attorney, gives the keynote address.

Mrs. Robert Hill Bolling, trustee of the McDonald Charitable Trust, presents the keys to Abbot Marion

INITIATION

Shape-up for a shake-down

Spectators surround the gladiator pit

They don't know whether they're coming or going.

A chapter from Zane Grey's "The Thundering Herd."

"What evil lurks in the hearts of men!"

Not one mother believed this.

Sacrificial lambs headed for the ampitheatre.

You call this college? "Hey, Ma, send fare home—quick."

Mikki Carr, Judith O'Leery, Susan Johnson and Dianne Flannigan put on their armor for arena combat.

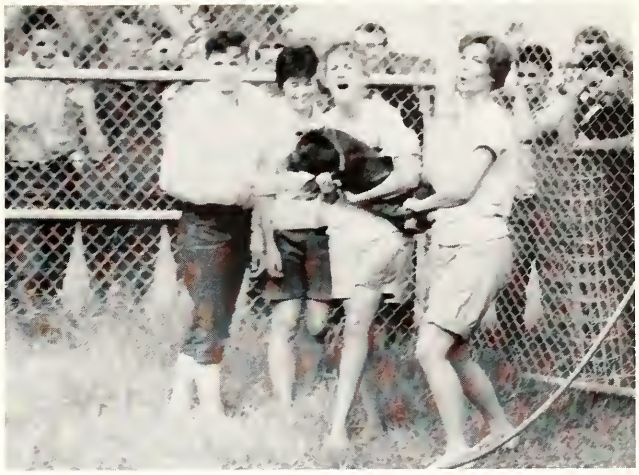

Mary Kay Mruz, Linn Pool, Laurie Tanney and Linda Smith attempt to fend off the fierce beast ready to devour them.

Marcy Burns and Priscilla Beaudry in the death struggle with the dragon.

Future housewives

Lucette Guagnano and Patricia Gremer—collegiate bacon butchers.

Maureen Connolly contemplates Patrick Charles.

Pasco Packing Company congratulates two relaxing Saint Leo College scholars—Steve Blajian and Carol DeRosier.

Congratulations to the Class of 1964
COMPLIMENTS OF PASCO PACKING COMPANY—WORLD'S LARGEST CITRUS PROCESSING PLANT
Dade City, Florida

THE POLITICIANS GO ON RETREAT TO PRAY FOR AN HONEST VOTE.

This year sophomore elections were held on the party system with the two fraternities having their slate of candidates for office.

Retreats this year were held at the Passionist Retreat House, Palm Beach, instead of on campus as in previous years.

Pray OR work

Father Martin, O.S.B., "We trust you but where's your name on this list?"

Pat Daly voting the straight Tammany ticket.

Ward heelers Jim O'Connor, Nick Riggione and Bill Tito.

STUDENT GOVERNMENT ASSOCIATION

Dan Perrie of the prep school, Forrest Veit, Ken Swan, and Tom Blake.

Sophomores take in the Board's proceedings

College students at open meeting of the association.

Board members Mike Korts, President Jim O'Connor, Keith Dumbcombe, Secretary Janet Lombardo, Dick Christian, Don Bridges, Rod Williamson orating, Al Bonazzoli and Vic Noriega

Don Bridges, Don Simpson, Bernie Szabo, Rod Williamson and Bob O'Donnell of the prep school.

Board members report to their constituents

The constituents eye the board members.

V. P. Nick Riggione, Sec. Janet Lombardo, Don Bridges and Dick Christian.

GREATER DADE CITY CHAMBER OF COMMERCE MEETS AT SAINT LEO TO PREPARE FOR SAINT LEO APPRECIATION DAY IN DADE CITY.

Chamber V.-P. Lawrence Puckett, Dean of Women Mrs. Francis Corrigan, Mayor John S. Burks, and Father Stephen, O.S.B. In the background is Mrs. Sadie Goi, the best salad maker in the nation.

Don Bridges, Jim O'Connor, Mr. Lewis Abraham of the Chamber cackle at a Father Fidelis "Funny." Janet Lombardo doesn't get the point.

The Greater Dade City Chamber of Commerce and Saint Leo Town Council in session.

Chamber Manager Mrs. Vivian Flannery, Chamber Secretary Ann Latson, E. J. Nolen, Lewis Abraham, Saint Leo Development Director H. V. Mercready, and You Know Who.

Politicians review the Saint Leo Appreciation Day festivities—Hon. John S. Burks, mayor of Dade City; Hon. Marion Bowman, O.S.B., mayor of Saint Leo; Hon. Ralph Jones, mayor of San Antonio. In the background is N. S. Burns, Sr., master of ceremonies.

"DADE CITY SCORES A FIRST"

On October 19, 1963, the Greater Dade City Chamber of Commerce rolled out the red carpet for Saint Leo College, faculty and student body.

Coupon books containing free offers and discounts from every merchant in the city, were distributed to both students and faculty. These became effective October 19th, and with a few exceptions, are good the entire school year.

"Appreciation Day" officially began with a Parade of the Pasco Pirate Band, under the direction of Charles Corbin, through the business section, assembly at the bandstand on the Courthouse lawn, welcome from Mayor John S. Burks and response by Abbot Marion Bowman, chancellor of the college. N. S. Burns, Sr., was master of ceremonies. The Saint Leo Glee Club, Donald S. Kreusch conducting, entertained, as did the Pasco High School Band. Other entertainment was planned by the Student Government of Saint Leo.

The town was "literally turned over" to the Saint Leo people for the afternoon and evening, ending with a Street Dance at the Armory grounds, with music by "The Intruders" from New Port Richey.

Everyone in Dade City has "gotten into the act," to show their appreciation and affection for this good neighbor, Saint Leo.

The local radio station WDCF

College Cheering section at Pasco Pirates game with Kathleen.

A close-up of a section of the college cheering section.

Betsy Buchholz and David Miesch beat it out.

College combo "The Sliders" entertain

carried the program and Channel 13, WTVT from Tampa, gave viewers a chance to enjoy it as well.

From the "men in the street," the local merchants, the city and county commission, the professional men and women, and especially the Chamber of Commerce, we bid "WELCOME TO SAINT LEO COLLEGE."

Greater Dade City Chamber of Commerce, Dade City, Florida, Vivian S. Flannery, Manager.

Pasco County dignitaries in the parade.

College guests of honor in Dade City

The college glee club and orchestra under the direction of Mr. Don Kreusch.

ANNUAL COLLEGE PARENT'S WEEK

Mr. and Mrs. Emmet Kelly register. Behind the table are Ed Helfrich, Joe D'Angelo, Tom Winslow, Charley Balch, Joe Hurlburt, and John Vagnini.

Dr. Battenfield, University of South Florida

Father Abbot

Mr. Richard Charles

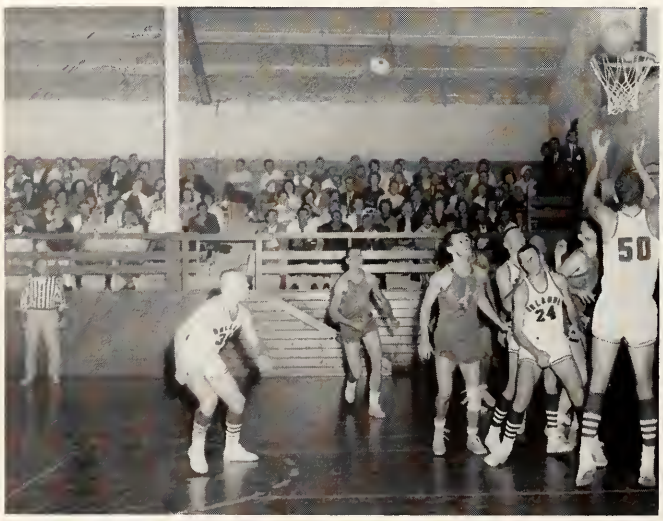

The Mighty Monarchs play for their parents.

Phi Theta Chi table waiters for Parent's banquet.

Mr. and Mrs. McKay, Father Dennis, O.S.B., Mr. and Mrs. Bonazzoli, Mr. and Mrs. Charles, and Father Abbot, O.S.B.

Father Stephen, O.S.B., at the podium.

Father Dennis, O.S.B., master of ceremonies.

Mr. and Mrs. Bonazzoli, Mr. and Mrs. Belard, Mrs. Dale and her mother and Mrs. Burns.

Father Stephen, O.S.B., with a group of parents at reception.

Sam Siciliano, John Pucella, Mike Burke and Jerry Brennan entertain.

Jose Pino, Alvin Lacle, Victoria Lowe, Philip Malval, and Guillermo Gonzales.

Bob Roccapriore, Chris Kelly, Jim Bree, John Martin, and John Malafronte entertain parents.

Father Leo, O.S.B., rehearses Bob Roccapriore, Jim Bree and John Malafronte for Byzantine rite Mass chant.

John Barry, Father Paul, O.S.B., John Malafronte, Mr. Ames, Jim Bree, Mary Ann Palvisak, Michele Petrillo, Victoria Lowe, and Pat Marino sing at the Byzantine Mass for parents.

Celebrating Byzantine Rite Mass: Father Leo, O.S.B., Bill Macri of the prep school, and Pat Daly and Peter Paul Salesses.

Gourmet Joe Schmitt reading about his favorite subject, *food.* Joe says, "Since I am a fastidious epicurean, I insist that all my food be prepared on equipment from FOOD SERVICE EQUIPMENT, INC., TAMPA, FLORIDA—Equipment and supplies such as chinaware, glassware, silverware and aluminum ware for restaurants, hotels and institutions."

Following the close of College Parent's Week on Nov. 1, Saint Leo Alumni from Pasco County held an organizational dinner meeting in the Student Center on Nov. 3. This was the kick-off for other chapters that will be organized in the state and nation. It is tied in with the 75th Anniversary of Saint Leo in 1964 and the new Development Program as part of the Saint Leo Twenty-Year Building Program. Also being organized are Special Gifts Committees, Parent's Councils, and Booster Clubs. The Yankee Clipper Saint Leo Club of Connecticut is a prime example of an active and successful booster club for Saint Leo.

2nd V.P.A.O. Kiefer, PG'35; 1st V.P. Leo J. DeRosier, PG'33; Mrs. C. B. McCabe, CG'63, and Pres. Daniel A. Cannon, PG'38.

Father Dennis, Mr. H. V. Mercready, Father Fidelis, Mr. J. Martin, Conn.; Mr. A. Korts, N.Y. State; and Mr. Emmet Kelly, Palm Beach.

Senator Covington, A. O. Kiefer, Mrs. C. B. McCabe, Leo J. DeRosier, C. P. Nathe, Director, Daniel Cannon, and Keith E. Pire, director.

Mrs. A. Korts, Mrs. Emmet Kelley, Mrs. and Mr. Nathan, Pensacola, Abbot Marion, and Dr. Frank Walsh, Chicago.

Mrs. Covington, Abbot Marion, Mrs. A. O. Kiefer, Senator Covington, and Daniel A. Cannon.

Mr. and Mrs. A. O. Kiefer, Father Fidelis, Director of Alumni Affairs, and Mr. and Mrs. Daniel A. Cannon.

Mrs. D. D. Covington, Abbot Marion, Mrs. A. O. Kiefer, and Senator Covington.

THE END OF ONE PIONEER LIFE AND THE BEGINNING OF A NEW ONE

An old Benedictine pioneer who made his first vows at St. Leo in 1903, died here Nov. 3. A young Benedictine pioneer who made his first vows at St. Leo in 1963, left for Sumampa, Santiago del Estero, Argentina, on Oct. 3.

Brother Placidus Stautner, O.S.B., died at the age of 79, after giving 60 years of his life to St. Leo. He was one of the original founding brothers and helped make some of the first Palmer blocks for the original monastery building. He took care of the storage batteries that supplied the electricity, grew the fodder for the livestock, killed and butchered it, cooked it, served the meat at table, then washed and dried the dishes. He baked bread for 39 years and until several weeks before he died was abbey carpenter and barber.

Brother Dominic joined the other four Benedictines in Argentina. The collegians collected $300.00 from among themselves as a going away gift. He plans to return in three years to make his final vows if all goes well.

Brother Dominic Martinez, O.S.B.

Funeral cortege of Brother Placidus Stautner, O.S.B.

Monks, prep school and college students at the burial ceremonies in the abbey cemetery.

THANKSGIVING WITH PETER PAUL SALESSES AND OTHER GOODIES

NOVEMBER
TWENTY-FIVE
1963

ANNUAL FAMILY DAY AT SAINT LEO

Brother Raymund, O.S.B., (now in Sumampa, Argentina), helps some friends on a hay ride.

After Mass

Chicken on the hoof

Soccer match between Tampa International Club and Saint Leo Club.

FATHER ABBOT ADDRESSES HISTORIC MEETING OF FACULTY AND STUDENTS IN McDONALD CENTER

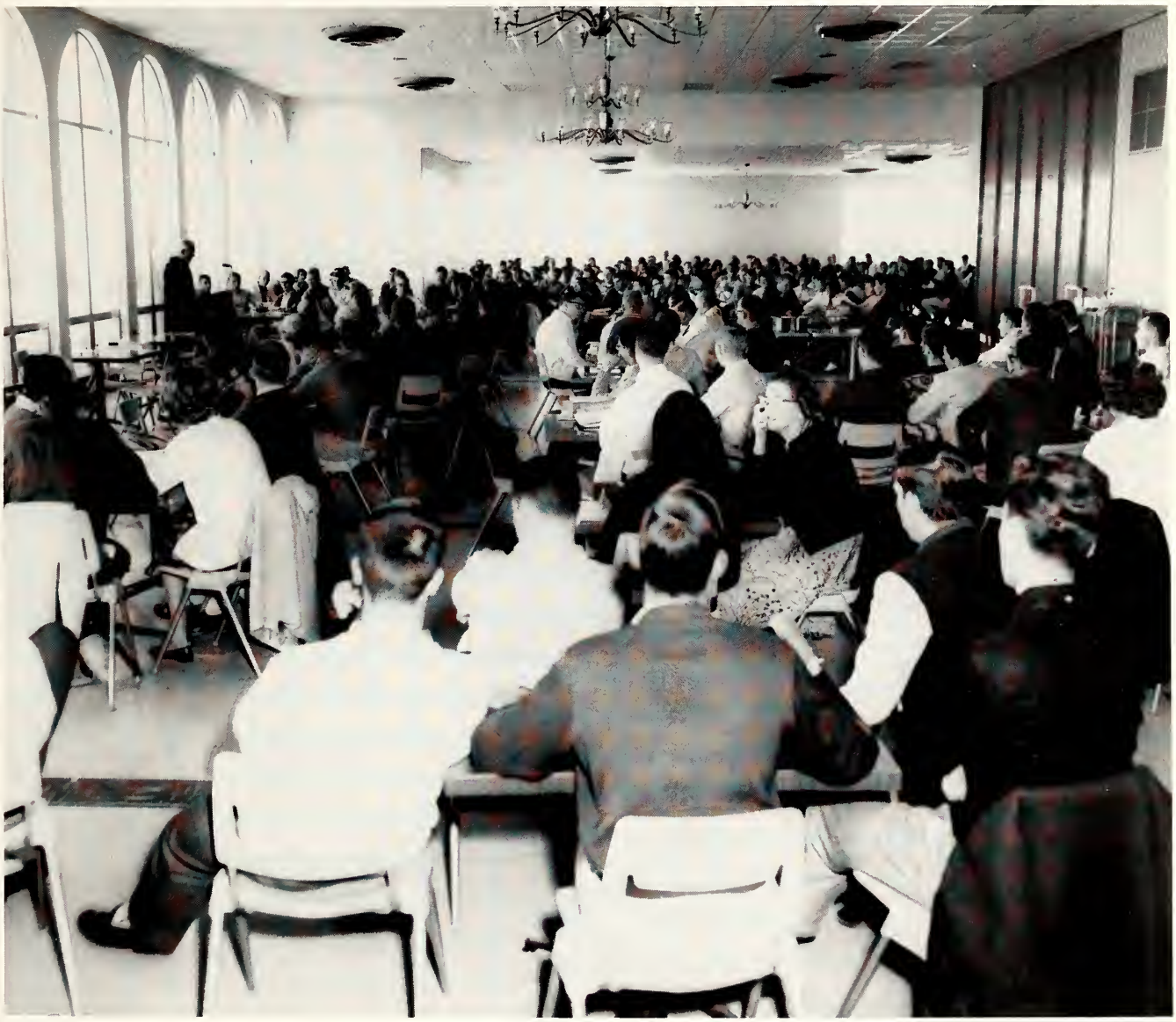

"I want to get across to you officially that 1965 is the target date for continuing on to the upper level of our college with the junior year," the Rt. Rev. Marion Bowman, O.S.B., abbot of Saint Leo and Chancellor of Saint Leo College, announced at a special assembly of all the college students and faculty in the McDonald Student Center on Tuesday, Dec. 3, at 9:15 a.m.

The Abbot stated that about six years ago the decision had been made to go into education on the college level. "We did not know then that the demands made upon us would require us at this date to extend our program beyond the two year level. The Benedictines have been in business for 1400 years and we don't like to hurry things. Although we're not going to please everybody, it is our decision, and it is my responsibility to make the voice of this Benedictine community known," he said.

"I would also like to say that we will begin to study the project of another domitory, this one for girls," the abbot continued, "and second only to that problem is the continuing study of plans for an auditorium and gymnasium."

"Father Stephen Herrmann, O.S.B., president, and Dr. Clara Olson, dean of academic affairs, have our confidence and esteem for their ability to plan and organize and project into the future," Abbot Marion said. He concluded, "Under God, we beg your prayers, forebearance and cooperation. From the words of the Holy Rule of St. Benedict, 'Let us love God above all else and may He lead us to life everlasting'."

FOURTH ANNUAL MEETING OF SAINT LEO COLLEGE ADVISORY BOARD

Left to right: Francis H. Corrigan, Mayor John S. Burks, James T. Vocelle, Mrs. Helene Morris, R. A. Brown, H. V. Mercready, development director, Henry C. Hughes, and Abbot Marion Bowman, O.S.B.

Henry C. Hughes, Tobin and Hughes, St. Louis, Mo., was elected chairman of the Saint Leo College advisory Board, meeting here Dec. 7, 1963. Robert Andrew Brown presided at the morning session and then resigned his chairmanship due to reasons of health. Hughes presided at the afternoon session. A prominent St. Louis attorney and 1927 graduate of Saint Leo Preparatory School, he is a member of the Board of St. Louis University and St. Louis Priory School. During World War II he was legal advisor in military affairs.

Discussion of the board members was given primarily to what buildings are needed now and how they may be obtained. It was moved that a girl's dormitory and the new auditorium be started without delay in 1964 with consideration given to a gymnasium in 1965. Another motion asked that the Board be advised when and where it could be of help in these plans. Consideration was given to various methods of financing the dormitory and its possible location. The Board suggested that the dormitory be proceeded with immediately.

Abbott Marion outlined the requirements in manpower and money involved in the expansion of Saint Leo into a four-year college. Father Stephen presented a progress report on the college academic and student service program. Father Fidelis outlined the work of the alumni office and the alumni groups that are being organized. Father Dennis reviewed the work of the admissions office and described the effectiveness of parent's week and parent's activities. D. H. Kreusch described his investigations of plans for a proposed teaching and music auditorium. H. V. Mercready reported on the progress of the Saint Leo College Development Program. He asked that a special gifts committee be organized to include the Board members and others.

Abbot Marion, C. P. McCabe, D. H. Kreusch, music director; Father Stephen, O.S.B., Francis H. Corrigan, Mayor Burks, James T. Vocelle, and Mrs. Helene Morris.

Reception in the president's office for the board members.

Sewage Treatment Plant. Another aspect of the continued expansion of Saint Leo. Installed by KENNETH W. MOORE, INC., Tampa, Florida.

SAINT LEO COLLEGE LECTURE-SEMINARS

The Saint Leo College Lecture-Seminar Series has been made possible through a gift to the College by a generous patron. The purpose of the lecture-seminars is to extend the horizons of thought and action and the integration of knowledge of students, faculty, and Community. Distinguished lecturers present significant aspects of contemporary subjects in the arts and sciences. The lectures are followed by college-wide participation in discussion in small seminar groups. Thus, each participant may inch a bit closer to his goal of becoming a liberally educated Christian. To quote from the current edition of the Saint Leo College Student Handbook, "The liberally educated Christian sees life as a meaningful whole and is able to view himself in his proper relationship to God, man, and the world."

Dr. Schwab is distinguished for his teaching and for his research in the natural sciences. On September 23 he spoke on "New Horizons in Science" and on September 24 "Inquiry and Discovery."

Music, art, drama, literature, and religion have caught the eye, the heart, the mind, and eventually the pen of Barry Ulanov. On October 25 he lectured on "The New Men in the New Arts" and on October 26 "Seeds of Hope in the Modern World."

Dr. Neill is an accomplished lecturer, intellectual leader, and historian. "What is History?" was his subject on November 4 and "The Christian Confrontation of History Today" on November 5.

Presently Father Schaut is Rector of the Penn State Catholic Center. On December 5 he spoke on "Facets of the Benedictine Idea" and on December 6 "Toward a Benedictine Philosophy of Education."

Joseph J. Schwab, Ph.D.
(University of Chicago)

Thomas P. Neill, Ph.D.
(Saint Louis University)

Barry Ulanov, Ph.D. (Columbia University) at a faculty conference.

Father Quentin Schaut, O.S.B., M.A. (Harvard), L.L.D. (St. Francis College) at a faculty discussion.

MID-SEMESTER GRADS FUEL UP BEFORE GOING OUT INTO THE CRUEL, COLD WORLD

Christine Minotti surrounded by her peers.

Father Fidelis, O.S.B., director of alumni affairs, and Dan Cannon, president of the Pasco Chapter of the St. Leo Alumni Assn., stoke up.

Ralph (Herring) Parker and John (Arcadia) Hodges

Tony Pacielo and Frank Hurlburt

John Kearns, Walon Rowe, and Safeway Bridges

Joseph O'Leary and Joseph Madiedo

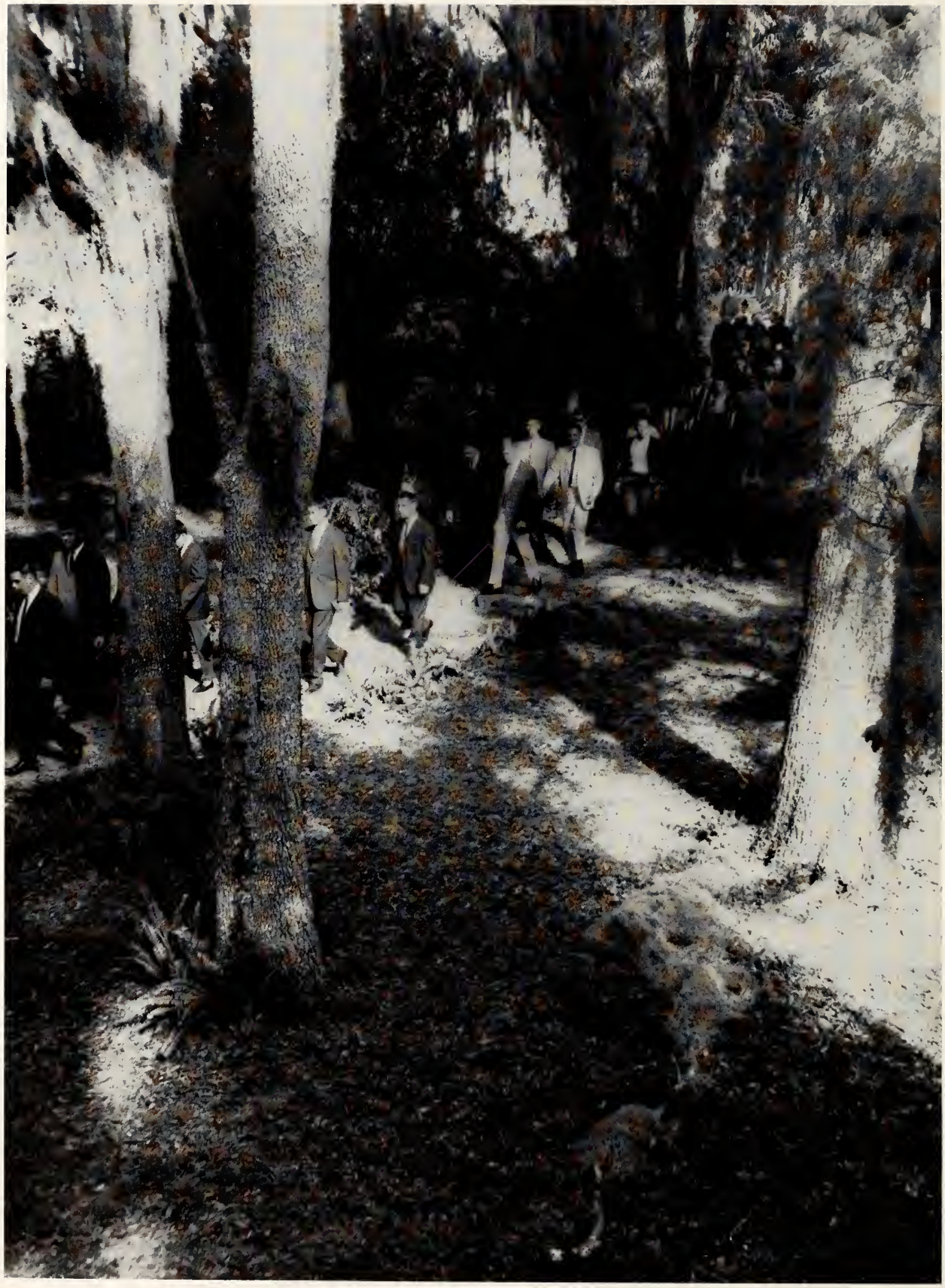

FEAST OF THE IMMACULATE CONCEPTION

Procession to grotto for Mass.

Mass at grotto.

Father Martin, College chaplain, speaks about Immaculate Conception.

Leaving abbey church for grotto.

MIKADO

Chorine Les Mercer poses for a studio portrait.

In rehearsal — director Don Kreusch in a dither.

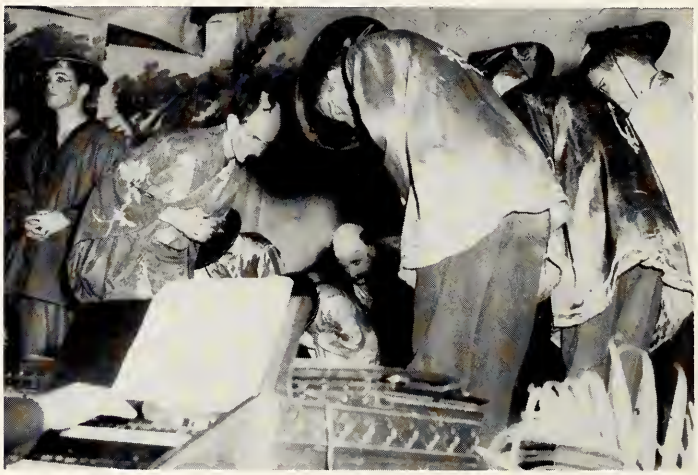

Some Oriental college characters.

Ted Tanski as Lord High Executioner (He also played the Mikado).

Sister Mary Grace, O.S.B., George Deyo and Sigfried Higgins . . . stage hands.

Sister Martha!

Bill Bullington and serfs rehearse.

Alex Kirk and Pat Marino emote.

Critic's Row.

Stage hands Bob Duplantis and Sigfried Higgins chat with Michele (Katisha) Petrillo and Elizabeth Liebach.

ORDINATIONS OF FATHER LAWRENCE, FATHER PAUL, AND FATHER PLACID, O. S. B.

Norman Ames directs choir in "Ecce Bonum."

The Holy Sacrifice.

Most Rev. Archbishop Joseph P. Hurley

Father Placid gives Communion for the first time to his mother for the first time.

Father Placid is ordained deacon.

First Mass of Father Lawrence.

Litany of the Saints.

The Instruments of the Altar.

Father Placid, O.S.B.

Father Paul, O.S.B.

Father Lawrence, O.S.B.

First Mass of Father Lawrence.

Father Paul's first blessing.

Father Lawrence's first blessing.

A section of the male section of the Rock entourage.

Priests Forever

COMPLIMENTS FROM
THE STAFF OF S & S FOOD ADMINISTRATORS
A DIVISION OF S & S CAFETERIAS

"THE HOUSE OF QUALITY FOOD"

BACK ROW, left to right: Johnnie Wilson, Assistant Manager, Wesley Daniel, Booker Pickette Jr., Harold Lovelace, John Merritt, Robert Pickette, Charles Jankersley, Eugene Pickette, Manager, Douglas Wikander, and Bennie Parker.

FRONT ROW, left to right: Ethel McKendree, Sadie Goi, Genevieve Rachel, Pearl Weeks, Johnnie Smith, Eddie Jones, Jr., Marion Hust, and Pauline Wikander.

NOT PRESENT: Dorothy Hobbs, Patricia Pike, Dorothy Blommel, Christine Grantham, Leslie North, Clifford Pike, Sally Houston, James Parker, J. H. Dean, John Whatley, and LAST BUT NOT LEAST, Brother Benedict, O.S.B.

ORGANIZATIONS AND SOCIETIES

Fraternities —

Phi Theta Chi

Kappa Alpha Sigma

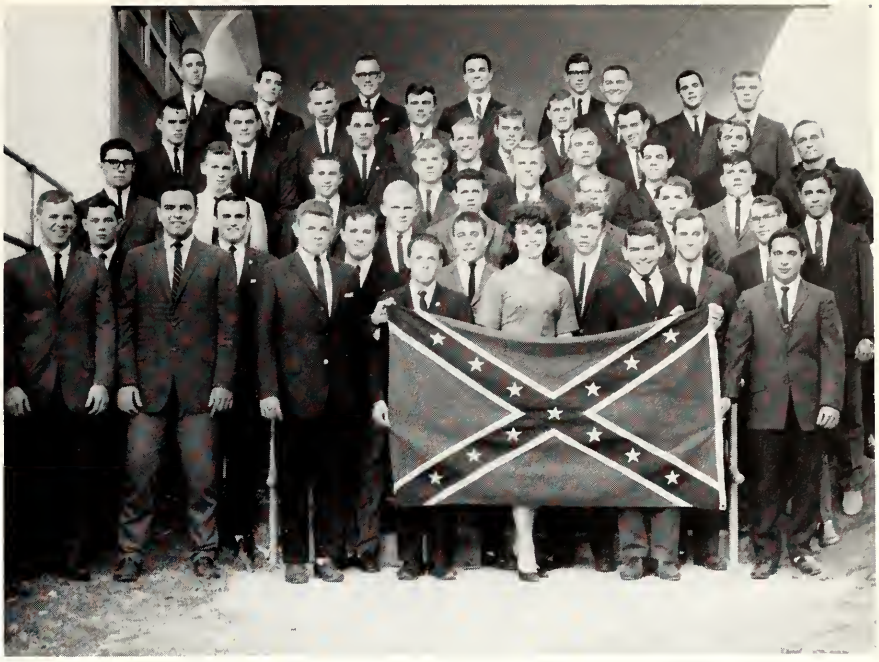

The Southern Fraternity and their Sweetheart, Mary Kay Mruz.

The Northern Frat. entertains.

Father Joseph, O.S.B., with his Phi Theta Chi charges.

Frat. initiates Sam Siciliano and John Pucella with Tom Acker.

Phi Theta Chi Communion Breakfast.

Alpha Sigma, campus social sorority. The organization is primarily a service group and promotes various functions on campus in an effort to promote friendly social relations between all students.

MRS. FRANCIS CORRIGAN, Dean of Women and Sorority moderator.

ALPHA SIGMA SORORITY. SEATED: Donna Laffey, secretary; Janet Lombardo, president; Krissi Kreiger, vice president; and Paula Roselli, treasurer.

Barry and Larry crash the sorority formal.

Krissi, Paula, and Terry by candlelight.

SAM SEES A GIRL

Carolyn and Diane outside the nursery.

State Rep. Deeb

Patrick Ryan

Edward Hurt

Tim Reilly

PHI SIGMA PHI, THE GREEK FORUM.

"The Greeks" have been one of the most important and active groups on campus, bringing distinguished men from varied walks of life to their meetings for first-hand information. In addition to the pictured speakers above at right, Father Stephen, Thomas Dolan and Sunil Bannarjee have visited their forum.

The ENCOUNTER; staff of the college literary magazine: John Pate, Sister Louise, O.S.B., advisor; Vicki Fletcher, Bill Martin, and Miss Carol Stanton.

St. Gregory Society

Louis (Shriver) Goi and his Saint Leo Peace Corps.

Music Director Don Kreusch and the college orchestra.

Lepanto, Catholic Action group.

Professor John Dressman and his Honor Society.

Student Government Association . . . and Father Fidelis, O.S.B.

WDCF, Dade City, college radio broadcasters.

Student Union newspaper staff. Not shown is Managing Editor Richard O'Sullivan.

Chief Goi and his Revolutionaries.

Twinkle, twinkle, little star — Father Stephen knows where you are.

Mrs. Norman Ames takes to the sun with her class.

Contemplation

Study in Wood

Linda Smith — Queen of the Kitchen

Dick Byak and Dick Christian at the transit.

The pain of learning.

Benjamin Meerman carves a figure from a linoleum block.

Leonard Peterson at the centrifuge.

Alex Daoud makes with the political palaver.

House stakes.

ROUND ABOUT CAMPUS

The Blessed Mother wrings her hands in agony as a group of stevedores manhandle Saint John.

Sweethearts

Raphael Bonafante ponders a public relations tome at Brother Bernard's Press Bureau.

College Chapel

The Chief arrests a campus violator.

Meditation

The Dean of Academic Affairs and the President confer over a snack in the student center.

History Buffs on Fort King trek: Jim Beck, Valerie Laumer, Joe Geiger, Chris Laumer, and Frank Laumer. Photo by Bisell H. McWilliams, Jr., Tampa Tribune.

Daniel Boones of the Thanksgiving turkey shoot. Dead Eye Roy d'Aguiar won first place and a rifle.

Ralph Cassese and Tom Fisher

Michael, Harold, and Susan d'Aguiar

ORA

All-Souls Procession to cemetery.

Beauty and the bees-ts

The C. G. surveys his troops on maneuver.

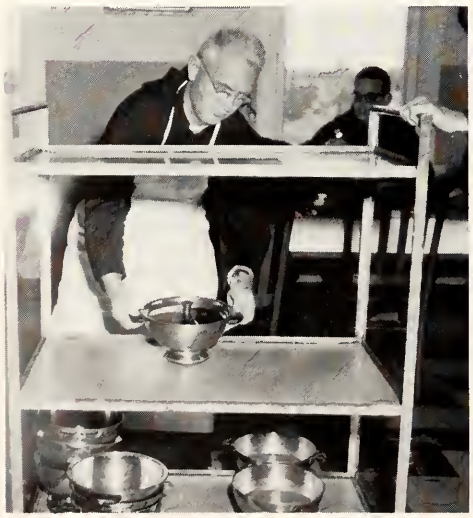

et labora

John Bermingham and his "Sliders" beat it out.

TOP SCHOLARS

Joseph Powell, Ted Tanski, Mario Perez, Joe-Ybor Cutrono, Mrs. Faye Woodall, Don Simpson, Keith Duncombe, Tom Blake, Eladio Martinez, Susan Johnson, Laurie Tenney, Les Mercer, Janice Richter, and Helen Russel. Not shown are Mrs. Clara Barthle and Terry Russell.

A total of 28 students from eight states and one foreign country have been named to the Dean's List for the first semester of Saint Leo College, it has been announced by Dr. Clara Olson, dean of academic affairs. Honorable mention goes to 31 students from ten states, the District of Columbia, and one foreign country.

Four Florida students, all women, head the summa cum laude (3.9-4.00) category, each with a 4.00 average. One New Yorker and three Floridians made magna cum laude (3.71-3.8). Eight Floridians and one student from Nassau, Bahamas, attained cum laude (3.5-3.7). Eleven additional students were named to the Dean's List with grade averages in the 3.25-3.4 spread. Four are from Florida, two from New Jersey, and one each from Wisconsin, Georgia, Maryland, Illinois, and Mass.

Those with a perfect 4.00 average are Mrs. Olive Clara Barthle, Dade City; Leslye M. Mercer, Jacksonville; Helen M. Russell, Homestead; and Janice K. Richter, San Antonio.

Magna cum laude are Joseph L. Powell, Miami, 3.8; Mrs. Norma F. Woodall, Okahumpka, 3.8; Donald F. Simpson, Long Beach, N. Y.; 3.75; and Eladio V. Martinez, Miami, 3.71.

Cum laude are Thomas Blake Warrington, 3.6; Joseph Cutrono, Tampa, 3.6; Susan Johnson, Tampa, 3.6; Mario Perez, Tampa, 3.6, Terrence Russell, Jacksonville, 3.6; Laurie Tenney, Daytona Beach, 3.6; and Keith Duncombe, Nassau, Bahamas, 3.5.

Other students named to the list are Richard Caspar, Milwaukee, Wis., 3.4; Stephen Fessenden, Lakeland, Fla., 3.4; Mary K. Mruz, Savannah, Ga., 3.4; Philip Thomas, Scotch Plains, N. J., 3.4; Christopher Westergaard, Rahway, N. J., 3.4; Malcolm Wood, Chevy Chase, Md., 3.4; Paul Duggan, Ft. Lauderdale, Fla., 3.39; William Bullington, Dade City, Fla., 3.35; Paula Roselli, Chicago, Ill., 3.33; John Shea, Quincy, Mass., 3.33; and George Sprigg, Saint Leo, Fla., 3.25.

Honorable mention (3.00-3.2) goes to Herbert Boltin, Dade City, Fla.; James J. Bott, Marion, Indiana; Joseph Booth, Kingston, Pa.; Patrick Charles, Garden City, New York; Richard Christian, Tampa, Fla.; Roy D'Aguiar, Aruba, D.W.I.; Robert Fair, Pensacola, Fla.; Vincent Favarato, Hollywood, Fla.; James Fleming, Dade City, Fla.; Patrick Garvey, Hollywood, Fla.; James D. Hennessey, Washington, D. C.; Henry Hesterberg, Brooklyn, N. Y.; George W. Hillegas, Jacksonville Beach, Fla.; John K. Hurley, Westfield, N. J.; Frank LeBarbera, Tampa, Fla.; Elizabeth Liebach, Nakomis, Fla.; James McGarry, Mineola, N. Y.; John Malafronte, Pittsford, N. Y.; Ray Naeyaert, San Antonio, Fla.; John Nelson, Woburn, Mass.; James J. O'Connor, New York City; John Pate, Frankfort, Michigan; Leonard Peterson, Key West, Fla.; John T. Pucella, New Haven, Conn.; Michael J. Romano, New York City; Paul D. Rossiter, Paoli, Pa.; Janice Selltiz, Seaport, N. Y.; Carol A. Stanton, Lakeland, Fla.; Marie-Bernadette Gzabo, Jacksonville, Fla.; Francis Walsh, River Forest, Ill.; Robert Whitaker, West Haven, Conn., Jean Meyer, Dade City; and Michael Miron, Lakeland.

THE WILLIAM P. McDONALD STUDENT CENTER

Built by:

J. H. SULTENFUSS, INC., General Contractors, 119 S. Jefferson, Tampa, Florida

THE MIGHTY MONARCHS OF SAINT LEO COLLEGE

Vic Noriega, Father Richard Kircher, O.S.B., director of athletics, Bob Luckett, Jerry Smith, Bob Smith, Joe Orchulli, John Rooney, Mike Burke, Dick Smith, Jack Gaddis, Jerry Brennan, George Sullivan, head basketball coach, and Robert Sullivan, assistant coach. Center is trainer Tom Winslow.

At this writing the Mighty Monarchs are in first place in the standings of the southern division of the Florida Junior College Conference after two straight victories over two highly respected lower East Coast teams. The Monarchs downed Dade Junior College, 88-80, and defeated Broward, 91-77.

Four Monarchs are among the top 20 scorers in the junior college conference: Joe Orchulli, ranked 8th with a 19.5 point average per game; Paul Zajac, 10th, with an 18.2 average; Bobby Smith, 13th, 15.0 average; and Vic Noriega, 20th, 13.0 average.

Noriega and Bobby Smith are the top rebounders on the team, with a 13 and 11.3 per cent rebounding average.

Bob Luckett, team captain, is the top defensive ace, and is good in the clutch.

Jerry Smith and Jack Gaddis, two graduates of Pasco High, and Jack Rooney provide good bench strength for the team when called upon.

Cheerleaders Lucette Guagnano, Nancy McNally, Janice Selltitz, Carol Smith, Janet Lombardo, Ruth Seyfried, and Les Mercer. In the center is mascot Juli Barish.

Getting ready to go.

Waiting to go.

Going

SAINT LEO COLLEGE INTERNATIONAL SOCCER CLUB.

FRONT ROW: Jose Domingo, Leo Couttenye, Reggi Vorbe, Roy d'Aguiar, Ben Meerman, Al Lacle, Jesus Minet, Louis Carbonell, Herb Meerman, and Camilo DeNarvaez.
BACK ROW: Phil Mongeau, Keith Brown, Phil Malval, Russ Bayne, Tom Dale, Jose Pino, Guillermo Gonzales, Marty Tully, Juan Lopez, Mike Burke, Charles McEnearny, and Father Paschal Baute, O.S.B., coach.

Intramural football rivals work out on the practice field in front of Crawford Hall.

The soccer team in action: In the background is the McDonald Student Center.

Ah, ye delicate exemplars of pulchritudinous, fragile femininity.

The Damn Yankees and the Cotton-pickin' Rebels are at it again.

Stretcher bearers coming up.

Bill Tito and his "Suncoasters," intramural football champions.

The intramural softball champions.

Intramurals coach Robert Sullivan presents top award to Frank Hurlburt.

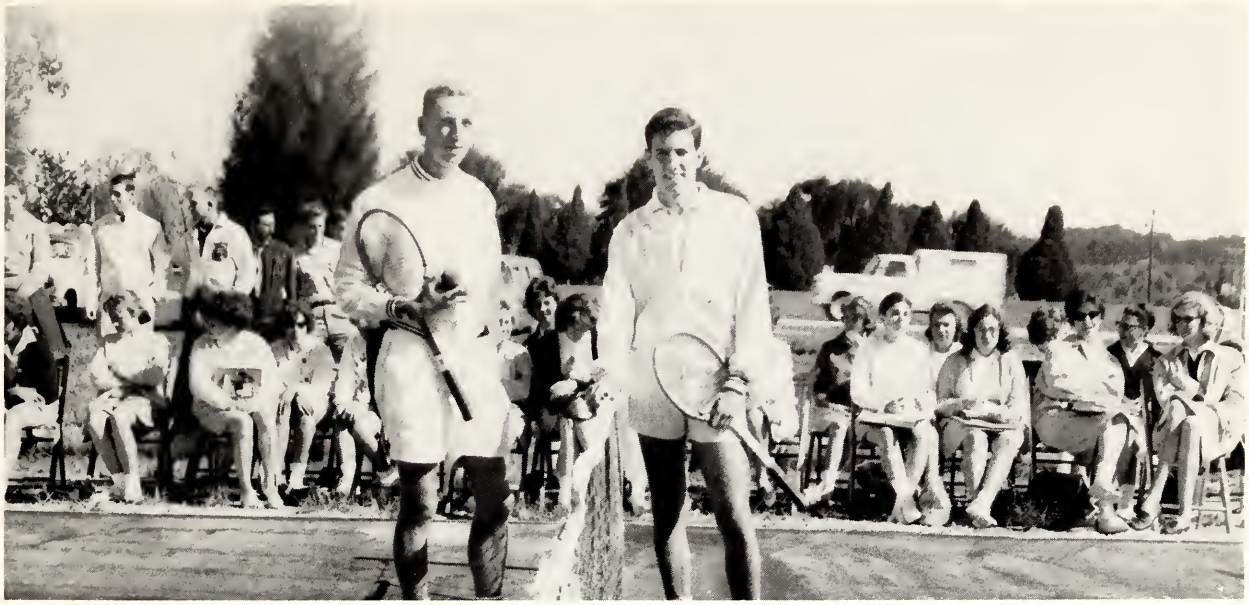

Saint Leo tennis champions Pete Ferguson and Camilo DeNarvaez.

The champs in action.

SAINT LEO COLLEGE GOLF TEAM: Joe Eilers, Pat Charles, coach Brother Jerome, O.S.B., Frank Fitzsimmons, George Mansour, and Ray Hanyak.

Four handball players.

Betsy Bucholz, Father Mark, O.S.B., and Joe Collura heralding the good news about BERGER & RACHELSON, Inc., Institutional Food Distributors, Tampa, Florida.

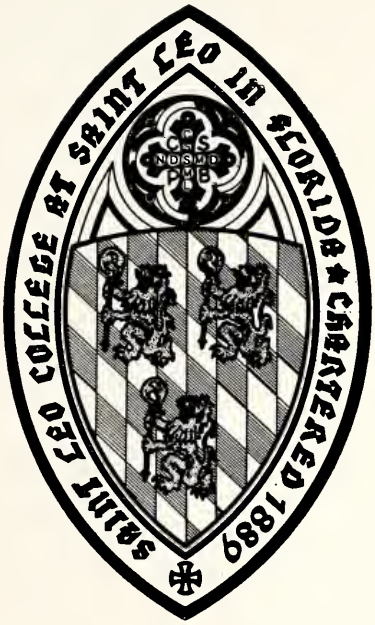

INDEX

Page	
2	Introduction
3-38	Review from Feb. 1 to Sept. 1, 1963
39-41	Campus buildings
42-43	Chancellor and President
44-47	Faculty and Administration
48-51	Sophomores
52-59	Freshmen
60-69	Book pushing preliminaries
70	First Mass of College Year
71	Dedication of William P. McDonald Center
72-73	Initiation
75	Elections
76	Student Government Association
77-79	Dade City Appreciation Day for Saint Leo
80-82	Annual College Parent's Week
84	Alumni Organization Dinner
85	Benedictine Pioneers — old and new
86	Thanksgiving
87	Assassination
88	Annual Saint Leo Family Day
89	Announcement of four-year college
90	Annual meeting of Advisory Board
92-93	Lecture Seminars
94-95	Feast of Immaculate Conception
96-97	The Mikado
98-99	Ordinations
101–105	Organizations and Societies
106-107	Academic
108-110	'Round about Campus
111	Dean's List
113-117	Sports
120	Conclusion

ADVERTISERS

17	Colonial Meat Distributors
34	Franz Lipp and Associates
67	Bank of Pasco County
74	Pasco Packing Company
83	Food Service Equipment Co., Inc.
91	Kenneth W. Moore, Inc.
100	S & S Food Administrators
112	J. H. Sultenfuss, Inc.
118	Berger & Rachelson, Inc.

If you want to locate the perpetrators of this volume, you'd better get a sheriff's posse and a pack of bloodhounds because they've taken to the hills.

Brother BOSB
L. Birchwood P.

TAYLOR PUBLISHING COMPANY
"The World's Best Yearbooks Are Taylor-made"

And now that the hands of time have swung full circle and a new April is here, another silent creature has drawn its curtain of lace across the college threshold.

Adios

THE ORDER OF SAINT BENEDICT OF FLORIDA

ST. LEO COLLEGE • ST. LEO, FLORIDA